FRANKLIN COUNTY HIGH SCHOOL

THE ANIMO

1952

This Grand New School of '51 Was Thought The Finest Under The Sun

It's been fun being in school with you and in the Beta club — Good luck to a fellow "Hunt"
Joyce

Dorothy Hunt

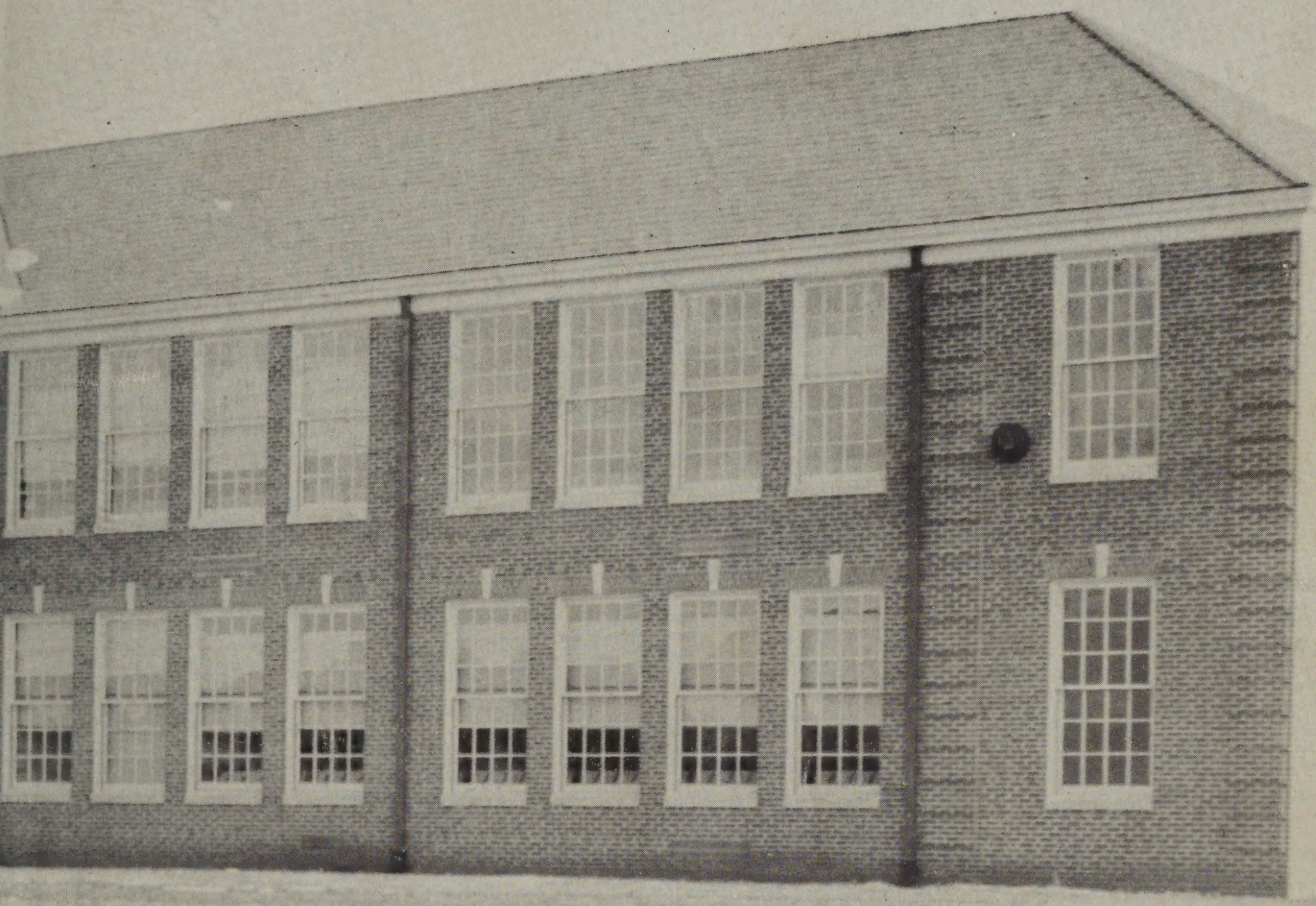

But Turn These Pages And See--Please Do--
The Wonderful Accomplishments of '52!

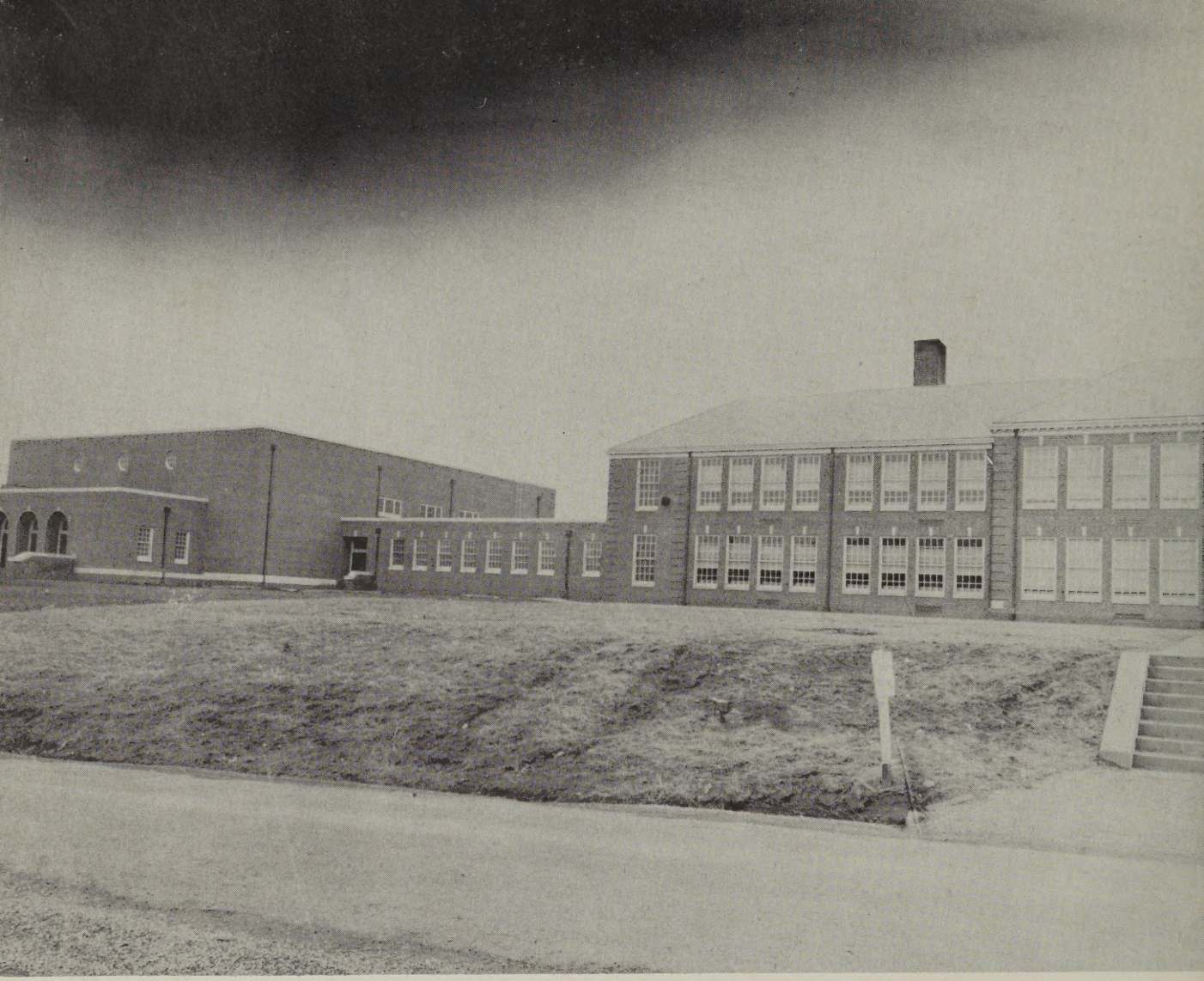

The Building Expands,

It's Quite Amazing---

Since '51,

LYNCH FUNERAL HOME

Carlton Enakin

According To Plan .....

The Increase In Span .....

When We Began .....

WESTERN AUTO ASSOCIATE STORE

Brand-New For '52

A Huge West Wing, A Dream Come True....

Our Beautiful Gym We Just Adore

First Game In It Was January Four.....

THE STEAK HOUSE

The Auditorium
In The New East Wing
Was Promised Us
For Spring .....

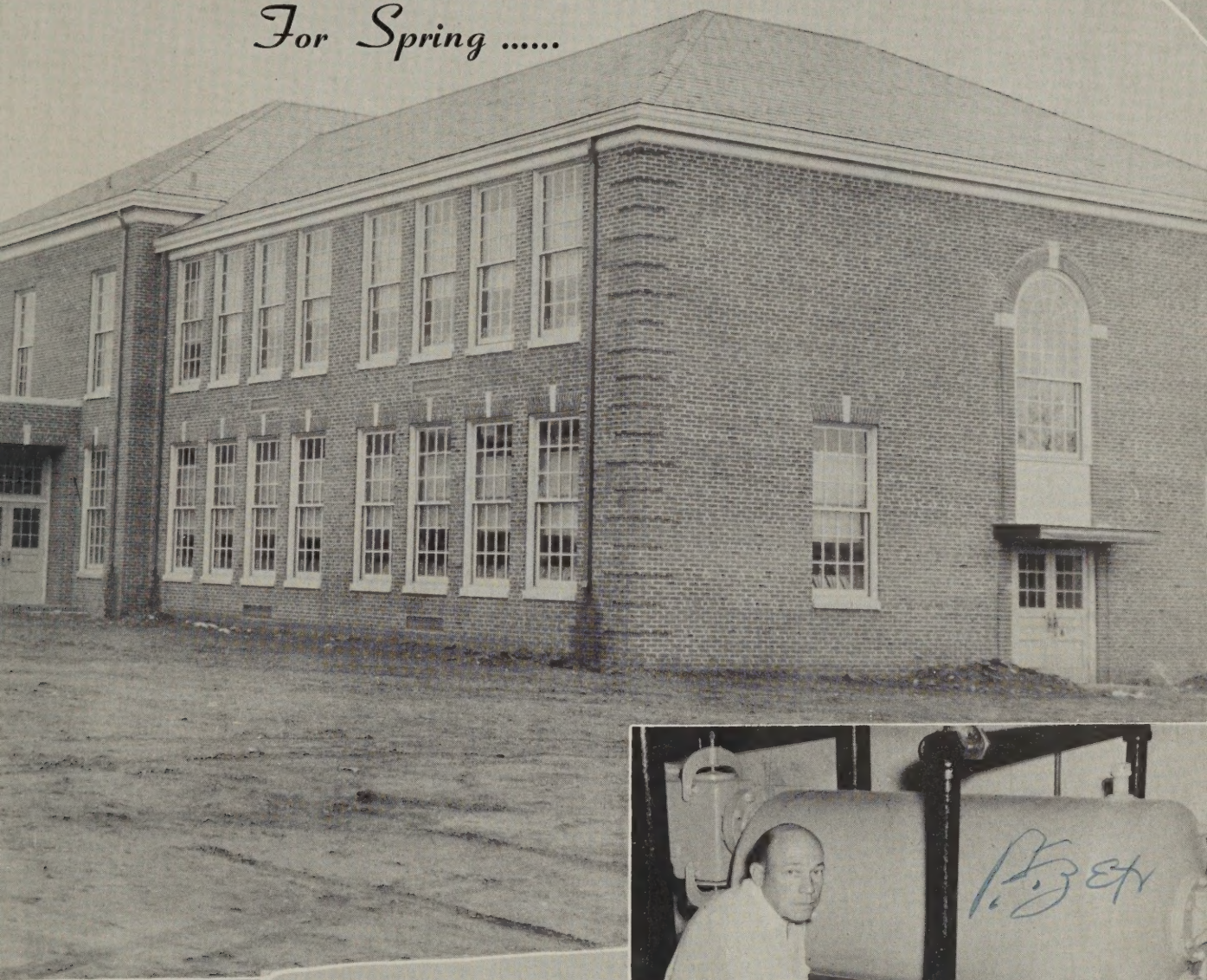

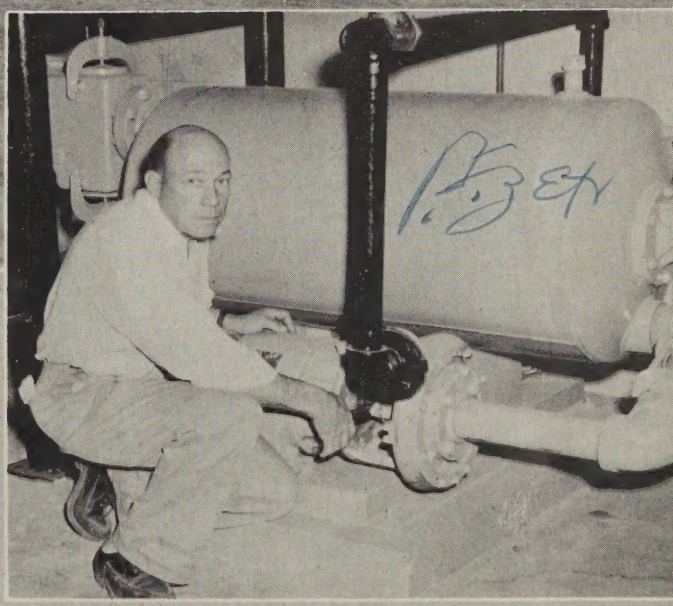

For This Addition
Anxiously We Waited
In It We Were To Be Graduated .....

WILLIAM N. ANGLE, INSURANCE

ONE, TWO, THREE, FOUR ----------
FIVE, SIX, SEVEN, EIGHT ----------
Go on counting----------Don't despair!
We'll tell you this ----- not one was late.
The whole 800 ---------- all were there.
Rocky Mount, Sydnorsville, Redwood, Wirtz-
(You say we look like a bunch of "squirts"?)
These and more, we already had,
But it was '52 that made us glad ---------
When Boone Mill, Glade Hill, Callaway came,
Henry and Ferrum --- to add to our name.
We're a mighty big family, as you can see,

But Mr. Bonner ------- you can bet that he
Knows just what to do in case that we
In our proper places fail to be.
He's nice and smooth and doesn't fuss
But the look he can give --- poor little us!
His persuasive words and appealing way
Make us ashamed to go astray.
He uses force if it is needed
But greatly prefers that counsel is heeded.
For us he plans and works and schemes
Yet always pleasantly, it seems.
Think you in his place you wish to be?
Behold the 800 whom here you see!

MARKET SQUARE GROCERY

MONDAY
Pork & Beans with
Turnip Greens
Prunes
Bread
Milk

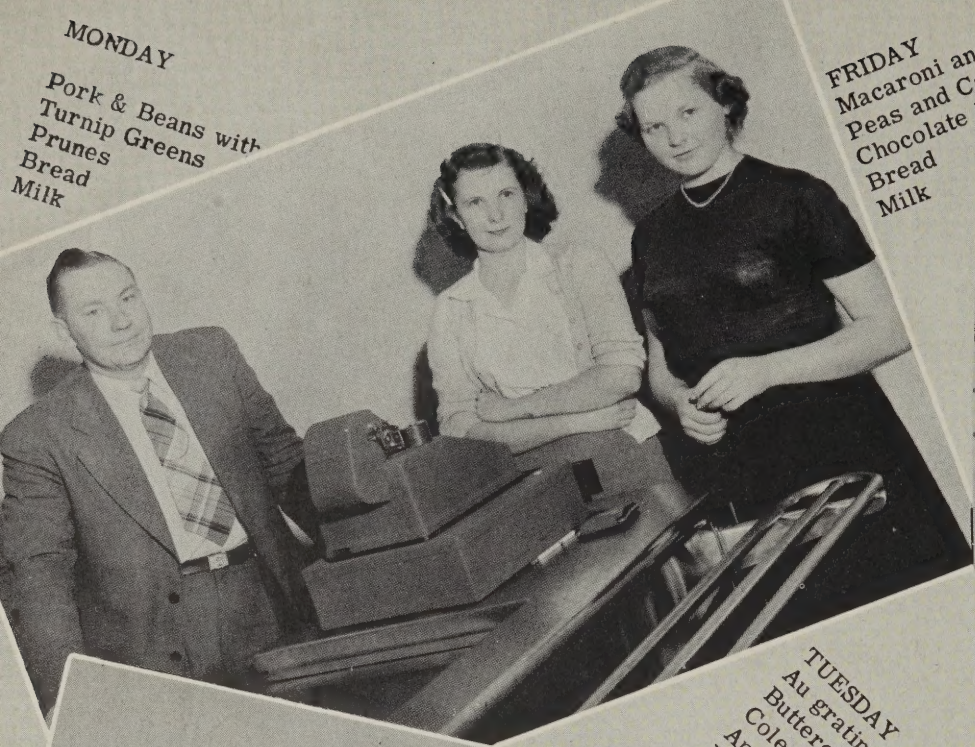

FRIDAY
Macaroni and Cheese
Peas and Carrots
Chocolate Pudding
Bread
Milk

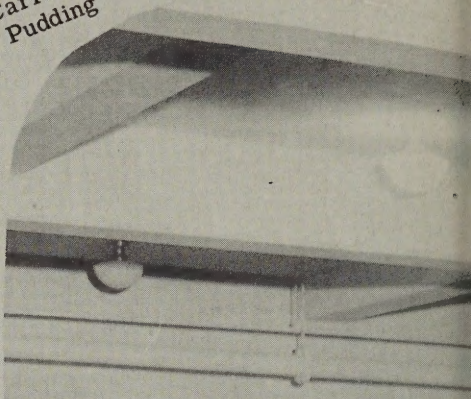

TUESDAY
Au gratin Potatoes
Buttered Peas
Cole Slaw
Apple Sau
Rolls
Mi

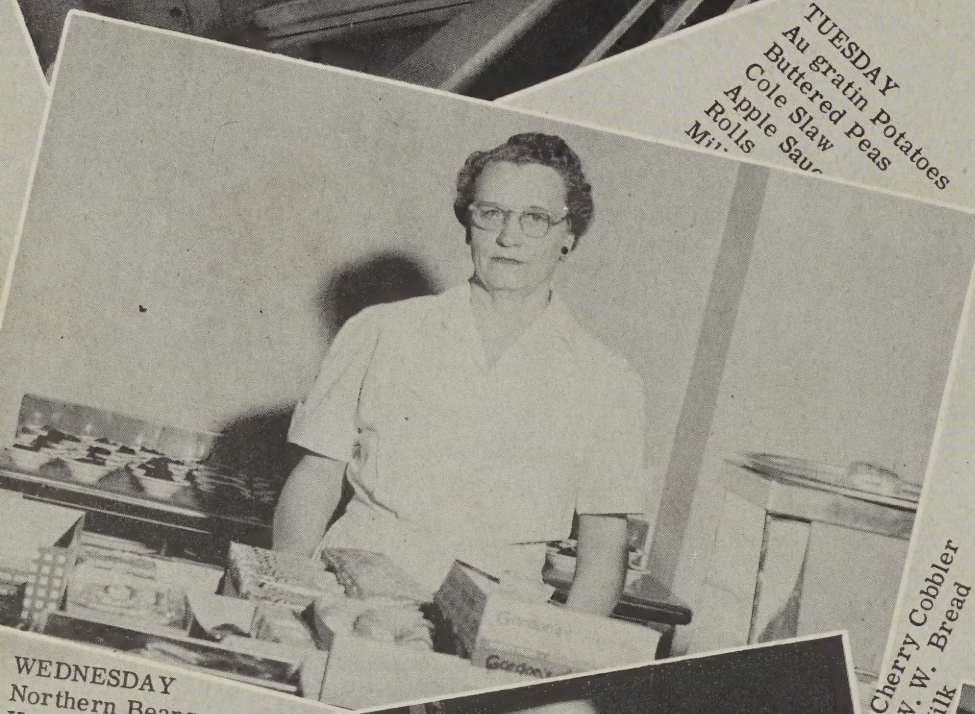

WEDNESDAY
Northern Beans
Kale
Carrot

Cherry Cobbler
W. W. Bread
Milk

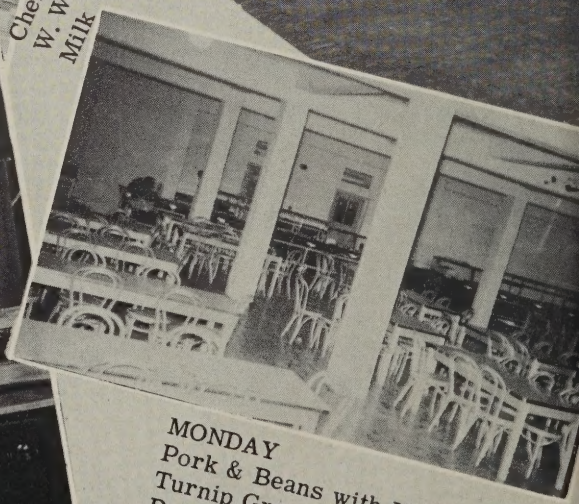

MONDAY
Pork & Beans with Viennas
Turnip Greens
Prunes
Bread
Milk

FRANKLIN GROCERY AND GRAIN

TUESDAY
Wieners & Kraut
Corn Pudding
Apple Sauce
Rolls
Milk

Dear Old January '52,
So Many Things You Brought Us New!
Cafeteria Opened January Seven--
To Us It Seemed Almost Like Heaven .....

CENTRAL GARAGE

Curriculum Expands To Meet Our Demands,

Many Things We Find To Train The Mind .....

New Activities, Too,

Develop Our Talents And Broaden Our View .....

ROCKY MOUNT FUNERAL HOME

Thorough Knowledge We Strive To Attain
From Basic Subjects This We Gain .....

For Business And Industry
We Prepare...
Homemaking We Study
With Care....

TAYLOR'S ESSO STATION

We Develop The Body As Well As The Mind
Without Physical Fitness One Lags Behind .....

A. O. MORAN AND COMPANY

Our Library Is The Best of All The Places
For All Courses Reading Is An Excellent Basis .....

Our "AG" Boys Learn
To Manage The Farm
Food Supply Protects
Our Country From Harm .....

FRANKLIN DRUG COMPANY

When The Work Is Done, Sometimes We Have Fun .....

ART BEAUTY SHOPPE

Christian Character Is Our Goal
For Man Is Nothing Without The Soul.....

W. A. ALEXANDER, ATTORNEY

And So....
A Well Balanced School
We Present To You--
F.C.H.S. of '52

ANGLE SUPER MARKET, INC.

May We Pause To Say That . . .

The purpose of this book is to portray life at Franklin County High School in the year of 1952. Franklin County High School came into existence September 11, 1950, when the main building, the first unit to be completed, was opened to students. Since that thrilling opening day, work has progressed until the year of '52 has seen the magnificent school plant almost completed. A new 15 classroom unit was ready for use September 1951. The gymnasium and the cafeteria were opened in January 1952, and the auditorium was initiated in the spring. Thus, the year of '52 has been one of expansion of school plant, curriculum, personnel, and activities. Almost overnight it seems, we have become a huge, well organized institution of learning, comparable to any of its kind.

With this material expansion, the spirit of our school has been greatly intensified. The year has been characterized by seriousness of purpose and keen desire to work together for the good of all. The name "Animo" well typifies the way we do things--"with heart, mind, soul, and spirit." Likewise, the soaring eagle on our school seal symbolizes our ambition for achievement.

It has been the earnest hope of the Animo Staff to capture and record this spirit, which has as truly been expanded as have the walls of our building and the numbers there-in. If this book, through its pictures and script, brings to you, readers, a glimpse of our school life; if it recalls to you, seniors, pleasant memories, which perchance inspire you to achievement in future years--then we shall know that it has served its purpose well.

Our '52 ANIMO

Contains:

People of '52
Organizations of '52
Athletics of '52
Big Events of '52

Because of her knowledge, her willingness to give of her time and rare talent, and her patience in helping us prepare this volume, with gratitude, we dedicate the 1952 Animo to our first year book sponsor,

Mrs. Clyde Ramsey Turner

Dedication

HUB MOTORS

People Of '52

FIRST NATIONAL BANK OF FERRUM

ADMINISTRATION

MR. ELTON A. BONNER, PRINCIPAL
B. A. , University of Alabama; M. A. , University of Alabama

The Bonner family at home

MRS. MARGARET MOTLEY
Secretary

MR. BRUCE KENT
Guidance Director
B. S. , William and Mary College
M. Ed. requirements except thesis,
William and Mary College
Physics, Geometry, Business Law

MR. CECIL W. DOSS
Business Manager
B. A. , William and Mary College
Economics
Government

IDEAL LUMBER CORPORATION

Best wishes
Lula Ayers

MISS LULA W. AYERS
Washington University
University of Virginia Extension
National Business College
Typing

Good luck!
N. Carroll

MRS. EVELYN BURKE
Madison College
Social Science, English
Sponsor, Eighth Grade 4-H Club

Good luck!
Winnie Beard

MISS WINIFRED BEARD
B. S., Longwood College
Physical Education
Sponsor, Cheer Club
Coach, Girls' Basketball
Sponsor, Senior 4-H Club

MISS NATALIE CARROLL
Longwood College
History

FACULTY

As the year of 1952 has been one of expansion in every respect, including a new 15 classroom unit, naturally the teaching staff has increased. We feel that we are very fortunate in having so many capable, energetic new instructors added this year to our old tried and true ones, whom we love dearly. Our staff now numbers 36, an increase of 12 over last year's staff. Among the additions are two former principals, Mr. Bruce Kent, new guidance director, and Mr. Cecil Doss, business manager. These two gentlemen have been a wonderful asset to our school. Our principal, Mr. E. A. Bonner, who came to us last year to initiate us into our new school, is proving his ability as an administrator in setting up policies and is doing a magnificent job organizing our rapidly expanding school.

We realize that the progress of any school depends largely upon the personalities who shape and execute its policies. Therefore, we are deeply appreciative of our strong faculty and administration at Franklin County High School.

J. T. CLEMENTS

Mildred Childress

MRS. MILDRED CHILDRESS
A. B., Transylvania University
English

MR. ROBERT COKELEY
B. S. and M. S.,
West Virginia University
Physical Education
Assistant Coach, Football
Basketball, Baseball

MISS PEGGY COVINGTON
Student Teacher from
Radford College
(First Semester)
Typing

MISS FAYE DEAN
Student Teacher from Radford College
(First Semester)
Typing

FACULTY

MR. IRVIN DILLON
B. S., University of Richmond
Physical Education
Coach, Football,
Basketball, Baseball

MISS EVELYN FARRIER
B. S., Longwood College
Home Economics and
Senior Science
Sponsor, Junior F. H. A.

Wishing you happiness and success! Evelyn Farrier

MRS. MAGGIE GARDNER
B. S. in Home
Economics Education
Radford College
Home Economics
Sponsor, F. H. A.
Co-sponsor, Senior Class

MISS NANNIE GRAVELY
B. S., Mary Washington College
of the University of Virginia
Shorthand
Bookkeeping
Office Practice

with best wishes — Gardner

Sir Neighbor! Nannie Stayers Gravely

W. C. MENEFEE, INSURANCE

MRS. ORA HAGLER
A. B., Tift College
M. A., University of Georgia
Biology, Math.

MR. EVERETT HARRIS
A. B., University of
North Carolina
Science

MISS FRANCES HARPER
Averett College
B. S., Longwood College
Public School Music
Sponsor, F. C. H. S. Choir

MISS MYRTLE HARRISON
B. A., Longwood College
M. A., George Peabody College
Library Science
Sponsor, Library Club
Librarian

FACULTY

MISS RUTH HUNT
B. S., Longwood College
English
Sponsor, Senior Class
Co-sponsor, The "Animo"

MR. W. R. JAMISON
B. A., Lynchburg College
Graduate Work, V. P. I.
Agriculture

MR. WALTER HUNT
B. S., William and Mary College
Mathematics
Sponsor, Hi-Y

MISS MITCHELL JONES
B. S., Radford College
Physical Education
Co-sponsor, Cheer Club
Coach, Girls' Basketball

MORRIS FURNITURE COMPANY

MR. JOHN LUNSFORD
B. S. in Agricultural
Education, V. P. I.
Agriculture

MR. LEE MORRIS
B. A., Randolph Macon College
Spanish, American History
Sponsor, Mask and Gavel Club

MISS JANE LYON
B. S., Longwood College
Home Economics
Sponsor, Junior F. H. A.

MRS. EUNICE MYERS
B. S., Madison College
Government, Civics
Sponsor, Tri-Hi-Y Club

FACULTY

MRS. CATHERINE NESTER
B. A., Emory and Henry College
English
Sponsor, Junior 4-H Club

MR. MURRAY SHAPIRO
B. A., Randolph Macon College
English, Social Science
Sponsor, Debate Club
Sponsor, Eighth Grade 4-H Club

MISS NAOMI PRILLAMAN
B. S., Roanoke College
Mathematics
Sponsor, Beta Club

MR. ROY SNYDER
B. S. and M. S.,
West Virginia University
Biology
Sponsor, Camera-Projection Club

DAVIS SHEET METAL WORKS

MRS. ANNE H. THURMAN
B. A., Lynchburg College
Latin, History
Sponsor, Senior 4-H Club

MISS ELSIE TURNER
B. S., Longwood College
English, Social Science
Sponsor, Eighth Grade 4-H Club

MRS. CLYDE R. TURNER
B. S. in Education,
Roanoke College
English
Sponsor, The "Animo"
Sponsor, "F. C. H. S. News"
Co-sponsor, Senior Class

MRS. IDA P. TURNER
Blackstone College
Science, Mathematics
Sponsor, Junior 4-H Club

FACULTY

MR. H. A. WATSON
B. A., Lynchburg College
Vocational Agriculture
Sponsor, F. F. A.

MR. M. A. WILLIAMS
B. A., Lincoln Memorial University
Graduate Work, V. P. I.
Chemistry, Vocational Agriculture

MISS MARY LOU WHITESELL
Student Teacher from
Radford College
(Second Semester)
Typing, General Business

MISS PEGGY GENE WILLIAMS
Student Teacher from Radford College
(Second Semester)
Typing, General Business

MICK OR MACK

SENIOR OFFICERS

President — Edward Shively
Vice President (Not Pictured) — Bobby Lumsden
Secretary — Betty Kingery
Treasurer (Not Pictured) — Wysor Divers

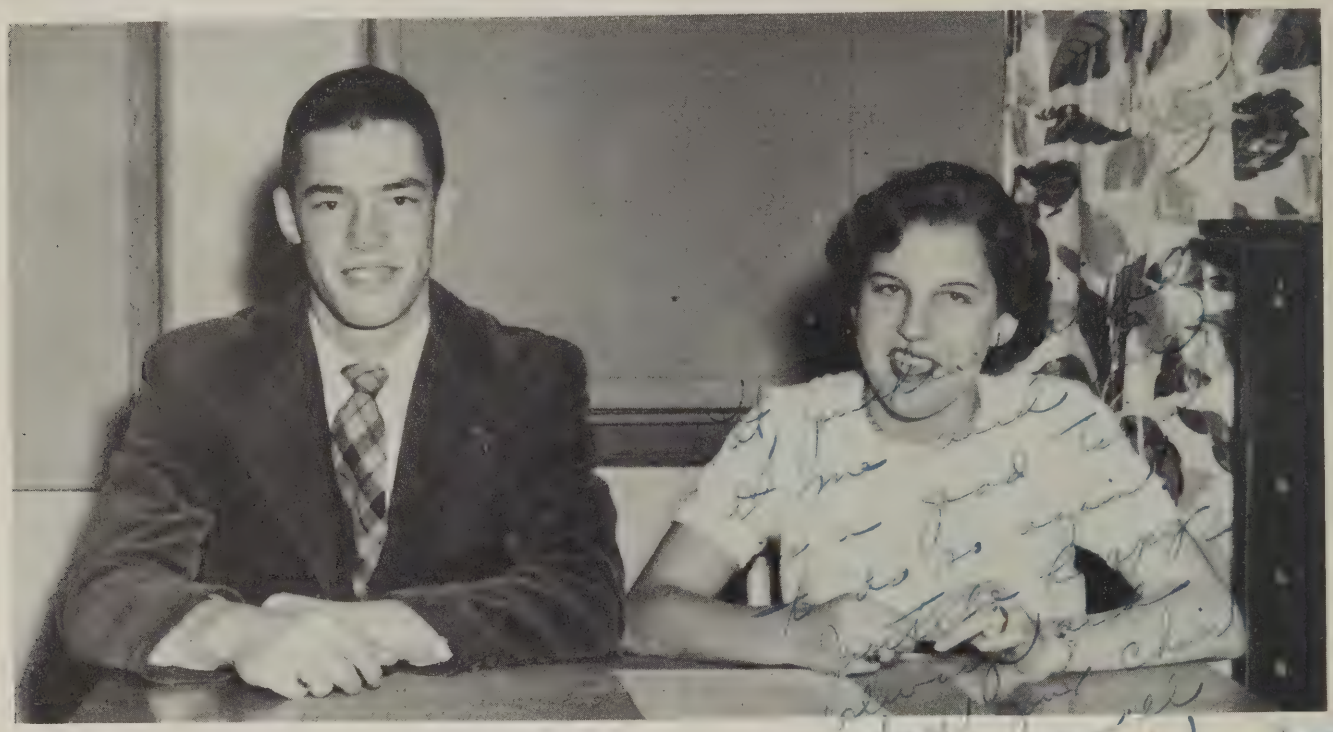

SENIORS OF '52

JONES CLAYTON ALLRED, JR.
"Dick"
Rocky Mount, Virginia
"Never works, never hurries,
Never flunks, never worries."
Hi-Y 4, President 5; Student Council 5; Monogram 4, 5; Football 4, 5; Baseball 1, 2, 3, 4, 5; Basketball J. V. 1, 2, 3; Varsity 4, 5.

JOSEPHINE POWELL ANGLE
"Jo"
Rocky Mount, Virginia
A cute little cheerleader, a good friend too,
There isn't a thing she wouldn't do.
Choral Club 1, 2; Cheer Club 2, 3, 4, Captain 5; Beta Club 4, 5; Tri-Hi-Y 4, 5; Student Council Secretary 5; Annual-Newspaper Staff 4, Editor-in-chief 5.

ALLIE FRANCES ASBURRY
Union Hall, Virginia
Nice--quiet--smart too
Here's a girl just right for you.

EFFIE MAE BETTERTON
"Shorty"
Rocky Mount, Virginia
Short, sweet, and always neat,
She's a girl that can't be beat.
4-H 1, 2, 3; Library Club 1, 2, 3; Choral Club 2, 5.

BLAIR'S BARBER SHOP

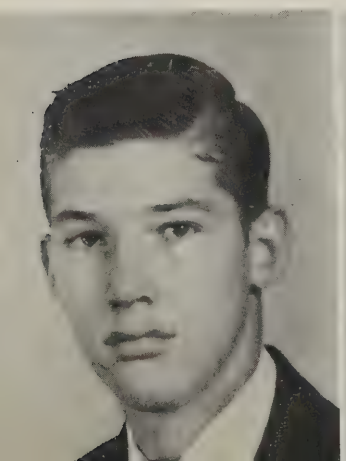

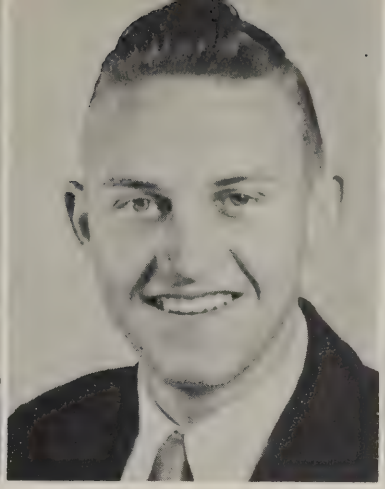

SHIRLEY RUTH BOOTHE
"Shorty"
Boones Mill, Virginia
Cute as a bug, smart as a bee
Nicest little "gal" you ever did see.
Tri-Hi-Y 4, Treasurer 5; Beta Club 4, 5.

LLOYD COURTNEY BOWLES
Boones Mill, Virginia
Though now a baby he may be
He'll be a success, just wait and see.

CHARLIE LEE BOWLES, JR.
Boones Mill, Virginia
Long, lengthy, a lot of boy
Every inch is filled with joy.
Basketball 5.

MARY CHRISTINE BROWN
Hardy, Virginia
Eyes of blue, full of pep,
Always there when you need help.
4-H 1, 2; Choral 1, 2, 4; F. H. A. 2, 4, 5; Tri-Hi-Y 4, 5.

SENIORS OF '52

SALLY ANN BROWN
Sydnorsville, Virginia
Sincere and thoughtful, loads of fun is she,
Fond of music, a teacher she'll be.
Beta Club 4, 5; Tri-Hi-Y 4, President 5; Choral 3, 4; Librarian 5; Student Council 4, 5; Cheer Club 4, 5; Class Treasurer 4; Homeroom President 4; 4-H Club Secretary 2.

JOE HARVEY BRYANT
Henry, Virginia
A very nice boy, full of cheer
Will be missed for many a year.
Bus Driver 5; F. F. A. 5.

WILLIAM RALPH CAHILL
"Squire"
Martinsville, Virginia
Handsome, sweet, athletically inclined,
Memories of Ralph will always be fine.
F. F. A. 3; 4-H Club 1, 2, 3, 4, 5; Hi-Y 4, 5; Football 4, 5; Baseball 4, 5; Student Council 5.

JOE LAWRENCE CANNADAY
Ferrum, Virginia
Industrious, intelligent, full of wit;
He is one who'll never quit.
Library 1; 4-H Club 1; Student Council 3, 4; Beta 4, Vice President 5; Annual-Newspaper Staff 5.

BURNETT'S DEPARTMENT STORE

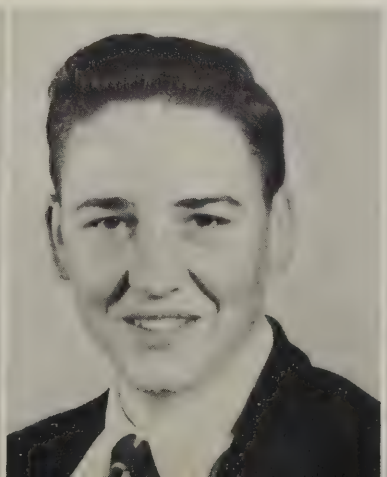
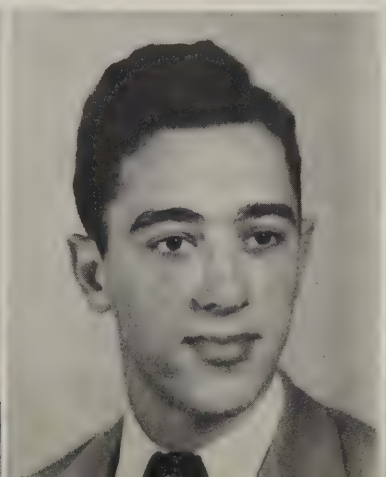
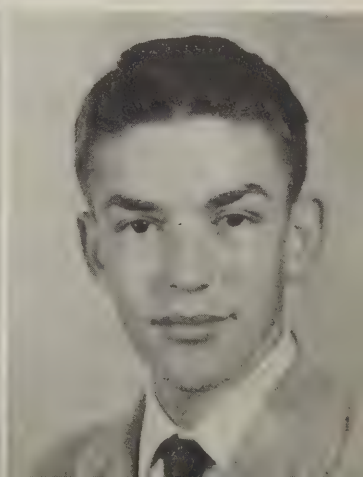

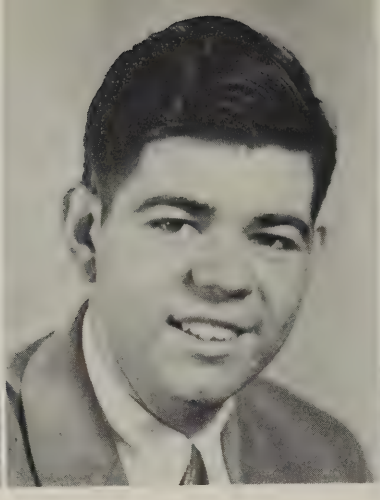

BETTY MARIE CAWIEY
"Blondie"
Hardy, Virginia
Smart, jolly, witty too
Here's a girl that's never blue.

RONALD EDWARD COOPER
Rocky Mount, Virginia
170 pounds is a lot of boy,
But every pound is full of joy.
Football 4, 5; 4-H 1; Monogram 4, 5.

TROBIE WASHINGTON CHITWOOD, JR.
"Jake"
Rocky Mount, Virginia
He's full of pep, he's full of fun,
"Jake" is liked by everyone.
F. F. A. 2, 3, 4, 5; Football 4, 5; Baseball 3, 4, 5; K. V. G. 3, 4, 5; Basketball J. V. 5; Monogram 4, 5.

WYSOR LEE DIVERS
Rocky Mount, Virginia
Voted the cutest girl in school,
She's also smart, and nobody's fool.
4-H 1; Choral 1, 2; Student Council 3; F. H. A. 4; Tri-Hi-Y 5; Senior Class Treasurer 5.

SENIORS OF '52

THELMA GRACE DRAPER
Rocky Mount, Virginia
There is no better sport than Grace,
She'll win the prize in any race.
Choral 3, 4, 5; Annual-Newspaper Staff 5; Tri-Hi-Y 4; Secretary 5.

COY LESTER DURHAM
Boones Mill, Virginia
Loud and noisy he is not
Coy is a boy we like a lot.

GARY WAYNE DUDLEY
Redwood, Virginia
Nice and witty is this guy
When it comes to gals, he isn't shy!
F. F. A. 2, 3, 4, 5; K. V. G. 3, 4, 5; Bus Driver 5; Degree Team 4.

AMOS LEROY FISHER
"Moose"
Rocky Mount, Virginia
Here's to the skipper and all of their crew
From one of the graduates of '52.
4-H 1, 2, 3; Annual-Newspaper Staff 4, 5; Monogram 4, 5; Hi-Y 4, 5; Football 4, 5; Library Club 1; Camera and Projection, President 5.

H. W. METTS

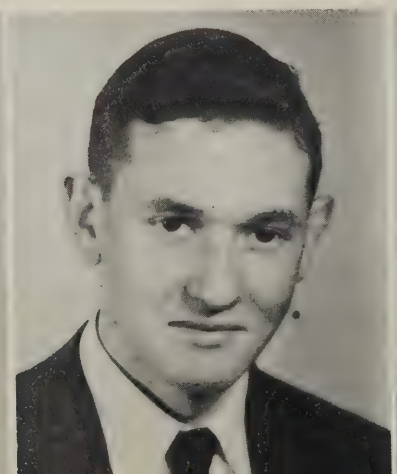

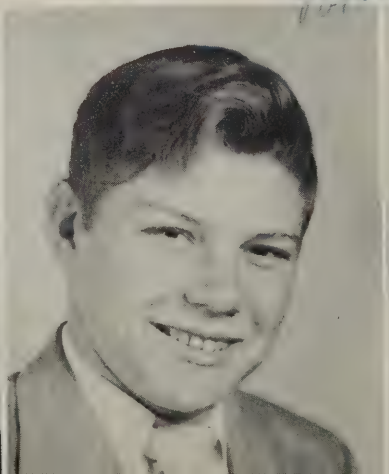

MARY JEWELL FEAZELL
Rocky Mount, Virginia
Eyes that sparkle, full of fun
Always liked by everyone.
4-H 1, 2; Tri-Hi-Y 4, 5; Beta 4, Secretary 5; Library 3, 4, Vice-President 5; Homeroom Secretary 3; Homeroom Vice President 5.

JEAN ANN GIDDENS
Rocky Mount, Virginia
She's gay and jolly, never blue,
One you like to have near you.
Choral 3, 4; Annual-Newspaper Staff 4, 5; Tri-Hi-Y 5; Camera and Projection Club 5.

BARBARA JEAN GOODE
Ferrum, Virginia
She's friendly, lovable, and gay,
She'll bring the sun on the darkest day.
Student Council 1; 4-H 1; Choral 2; Beta 4, 5; Tri-Hi-Y 5.

JOSEPH HENRY HAIRFIELD, JR.
"Hairspring"
Rocky Mount, Virginia
He is witty and he is wise,
He's a terror for his size.
Library 1; 4-H 1, Treasurer 2, 3, 4, 5; Monogram 4, 5; Football 4, 5; Hi-Y 4, 5; Dramatics 4, President 5; Glee Club 3; Student Council 5; Annual-Newspaper Staff 4, 5.

SENIORS OF '52

JOSEPH AARON HOLCOMB
Bassett, Virginia
Eyes of blue and curly hair
As class loafer, he's always there.
Hi-Y 4, 5; Dramatics 4, 5; Choral 3, 5.

CARMEL IOWA HOLCOMB
Sydnorsville, Virginia
Here's to Carmel, our home coming queen,
A prettier girl can not be seen.
F. H. A. 3, 4, 5; 4-H 1, 2; Choral Club 3, 4, 5; Homeroom President 5.

ROY EDWARD HALE
Wirtz, Virginia
Biggest flirt in Franklin High
Tall, dark, and cute as pie.
Bus Driver 5; F. F. A. 5.

CATHERINE JOYCE HALL
Redwood, Virginia
Here is a girl who's lots of fun
Although kidded, she's loved by everyone.
4-H 1; Choral Club 1, 2; Library Club 3; Tri-Hi-Y 5; Beta Club 4, 5; Girls' Basketball 5.

ROCKY MOUNT HOME AND AUTO SUPPLIES

GERALDINE SUE HAMBLETT
"Gerry"
Rocky Mount, Virginia
Her disposition, her pleasant smile,
Have won her friends for many a mile.
F. H. A. 1, 2, 3; Choral Club 1, 2, 3, 4; Library Club 1, 2.

AUDREY ODELL HODGES
Rocky Mount, Virginia
She's a cute, friendly, happy gal,
We all know, she's a real pal.
Library Club 1, 2, Secretary 3, 4; Choral Club 2; 4-H Club 1, 2.

FRANCES PEARL HODGES
Rocky Mount, Virginia
Hair of brown, eyes of blue,
Always dependable, always true.
Library 1, 2, 4, 5; F. H. A. 4, 5.

REBECCA ANN HODGES
Rocky Mount, Virginia
Her pleasant and kindly ways,
Will live in our memories all our days.
Library 1, 2, 4, 5; F. H. A. 4, 5.

SENIORS OF '52

JOHN PETER HOLLAND
"Pete"
Rocky Mount, Virginia
All about cars "Pete" knows,
And in school he's on his toes.
F. F. A. 3, 4, 5.

REGGIE GERALD HUDSON
Redwood, Virginia
Tall and quiet is this lad,
A nicer friend cannot be had.
4-H 1, 2, 3.

BENJAMIN CURTIS HUNT
"Shorty"
Penhook, Virginia
A very dear person who makes you smile,
When you are around him for a while.
Beta Club 5.

MARY LOUISE JEFFERSON
Wirtz, Virginia
Tall, blond, eyes of blue,
Here's a friend who's always true.
F. H. A. 2, 3, 4, Secretary and Treasurer 5; Library 5.

EARL KATENKAMP

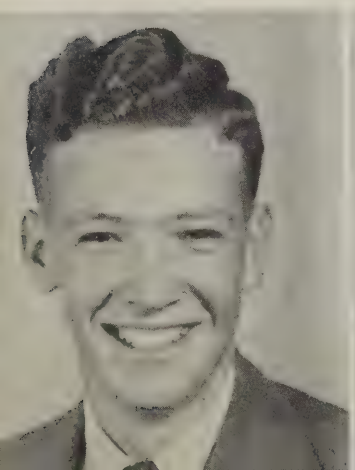

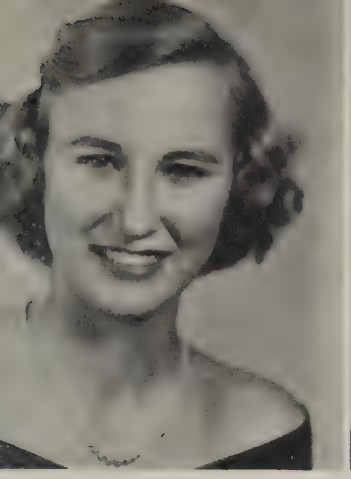
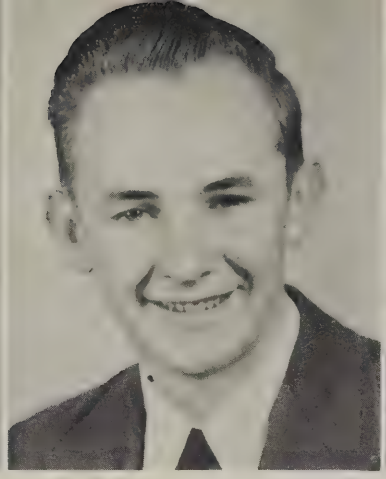
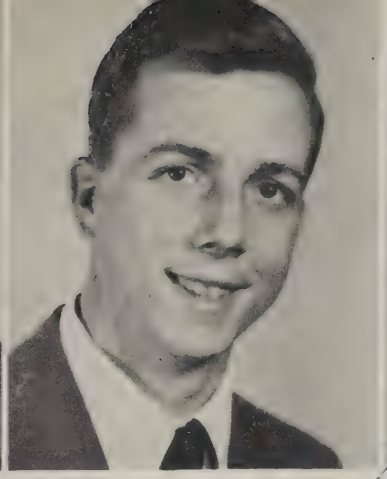
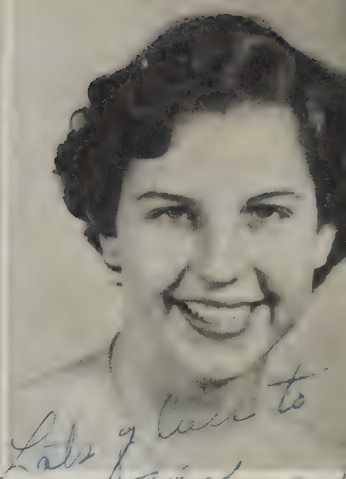

MARY LEE JENKINS
Rocky Mount, Virginia
Smart and cute-that's Mary Lee-
There's not a better student than she.
Beta Club 4, 5; Tri-Hi-Y 5; Secretary of Junior Class 4.

PAUL JENKINS
Wirtz, Virginia
Work is work and must be done,
But neverthless I'll have my fun.
F. F. A. 2, 3, 4, 5.

CURTIS JACKSON JONES
"Jack"
Rocky Mount, Virginia
I'm just a boy always wishing
That I could go a-hunting or a-fishing!

BETTY JEAN KINGERY
Hardy, Virginia
She's sweet and pretty-that is true;
Here's a girl who's never blue.
Tri-Hi-Y 4, Vice President 5; Annual-Newspaper Staff 5.

Lots of luck to the sweetest gal I have ever met. You are that will be missed by me. Good luck in everything Betty

SENIORS OF '52

EDMUND CLAY LAW
Rocky Mount, Virginia
With a smile always on his face,
Edmund can be found almost any place.

IVY J. LAYMAN, JR.
Rocky Mount, Virginia
Junior is a nice guy; there is no finer;
If you don't believe me, just ask Ina.

ROBERT SIMMS LUMSDEN
"Bobby"
Redwood, Virginia
One happy day I'll take my stand,
And "Elton A" will shake my hand.
Hi-Y 4, 5; Football 5; Senior Class Vice President 5.

Sincere wishes to a swell gal "Button"

BURTON WILLIAM MARTIN
Penhook, Virginia
Dancing eyes and smiling face,
This boy is welcome any place.

ENGLISH CONSTRUCTION COMPANY

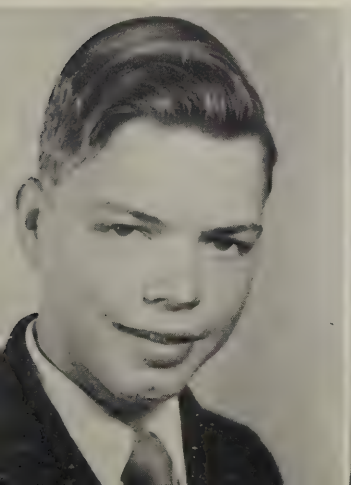
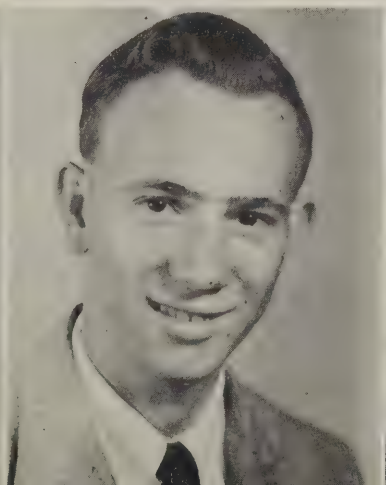
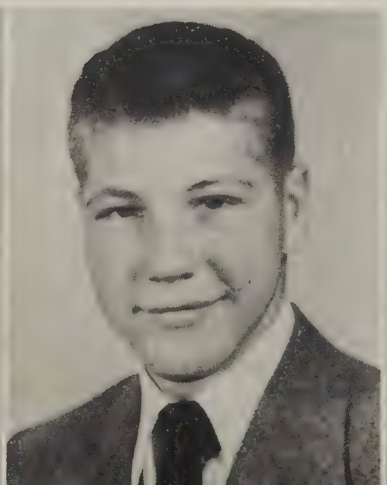

LAWRENCE SHIRLEY MAZE
Rocky Mount, Virginia
His quietness isn't all that counts,
His good character also amounts.

GERALDINE ELIZABETH MEADOR
Wirtz, Virginia
Short and cute, and very sweet,
Nice, well-groomed and always neat.
F. H. A. 4, 5; Tri-Hi-Y 5.
"Best Wishes"
Geraldine Meador

ANNIE TATUM NEWBILL
Wirtz, Virginia
A pretty and studious girl is she;
Someday a great success she'll be.
4-H Club 2, Secretary 3, Vice President 4, 5; Student Council 2, 4, 5; Tri-Hi-Y 4; Annual-Newspaper Staff 5; Beta 4, President 5; Choral 2, 3, 4; Cheer Club 4, 5; Softball Team 4; Basketball 5.

FRANCES JUELEEN NIMMO
Hardy, Virginia
Nice, sweet, dependable, and kind,
Another like her, you'll never find.
Annual-Newspaper Staff 5; Secretary and Treasurer, Homeroom, 5.

SENIORS OF '52

GLADYS OAKES
Rocky Mount, Virginia
Black hair, and she's oh so sweet!
Says Gene, of course, "She can't be beat."
F. H. A. 4, 5. Best wishes to a real nice girl
Gladys Oakes

HERBERT DEWITT OVERFELT
Rocky Mount, Virginia
Honor, trust, quietness, and joy,
Compose a very likable boy.
Science Club 2; 4-H Club 1, 2.
Best of luck always
Herbert

PETE LAWSON PAGANS, JR.
"Possum"
Union Hall, Virginia
Cute as a button, busy as a bee,
Sweetest little boy you ever did see.
F. F. A. 3, 4, 5.

CHARLIE NOELL PARCELL
Rocky Mount, Virginia
Noell is a handsome guy;
That is a fact you can't deny.
4-H Club 3, 4, 5; F. F. A. 3, President 4, 5.
Best of luck
"Pete"
Good luck
Noell

KITTINGER'S DRUG STORE

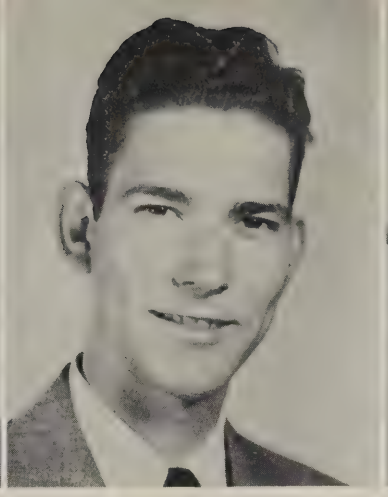

ALICE PEAKE PATTERSON
"Peak"
Rocky Mount, Virginia
Lovable, laughable-what's her hobby?
Cheering, basketball, or keeping company with Bobby?
Choral Club 1; Cheer Club 2, 3, 4, 5; Tri-Hi-Y 4, 5; Beta Club 4, 5; Annual-Newspaper Staff 4, 5; Basketball Team 5; 4-H Club 1.

JAMES LEWIS POWELL
"Jim"
Rocky Mount, Virginia
If you've met him, you know why,
We chose him as our favorite guy.
Student Body President 5; Debate 5; Dramatics 5; F. F. A. 3.

Best Wishes
Jim

ALVIN EUGENE PETERS
Boones Mill, Virginia
Sharp and witty, full of fun,
After the girls, he's on the run.
F. F. A. 1, 2, 3.

BETTY ANN PUGH
Rocky Mount, Virginia
Tall and helpful is this gal;
You could find no better pal.
F. H. A. 4, 5. "Best Wishes"

SENIORS OF '52

MAURICE CLEVELAND RICHARDSON
Hardy, Virginia
A darling boy--you wonder who?
Maurice! Cutest boy of '52.

RUBY NADEAN SCRUGGS
Wirtz, Virginia
Nadean's a girl that's smart and neat,
A girl like her just can't be beat.
Tri-Hi-Y 5.

Best regards
Eddie

EDWARD LLOYD SANTROCK, JR.
Rocky Mount, Virginia
A good sport and very neat,
A better friend you'll never meet.
Hi-Y 3, 4; Science Club 2; Vice President, Junior Class 4; Vice President, Student Body 5; Annual-Newspaper Staff 4; Business Manager 5.

ROBERT EDWARD SHIVELY
"Eddie"
Rocky Mount, Virginia
He's very athletic, friendly too,
Around Eddie you can't be blue.
Hi-Y 4, Treasurer 5; Monogram 4; Baseball 2, 3, 4; Football 5; Senior Class President 5; Student Council 5.

BANKERS TRUST COMPANY

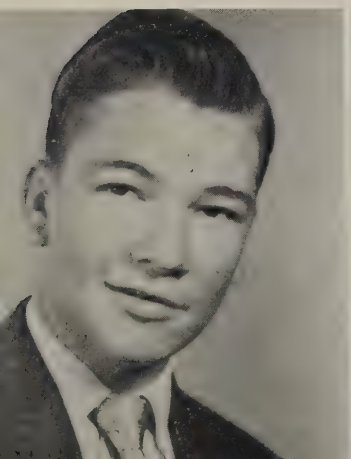
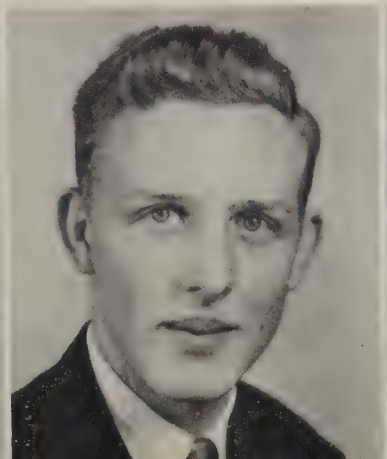

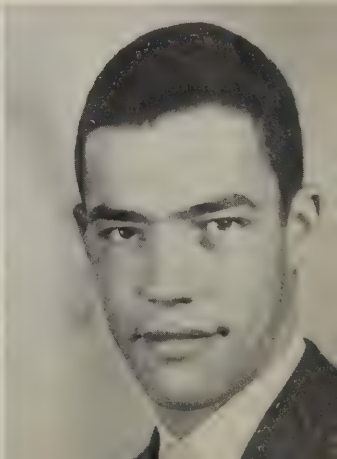

ALICE SIGMON
Rocky Mount, Virginia
Pleasing personality, friendly manner,
Her studious ways would win a banner.
4-H Club 1; Choral Club 2; Library Club 2; Beta Club 4, 5; Tri-Hi-Y 4, 5; Annual-Newspaper Staff 5.

JESSE ELMER SIGMON
Rocky Mount, Virginia
He is popular! He is smart!
And he is always a friend at heart.
Hi-Y Club 4, 5; Monogram 4, 5; Football 5; Basketball 4, 5.

NORMA CHRISTINE SMITH
Rocky Mount, Virginia
Dancing eyes and smiling face,
This gal is welcome any place.
F. H. A. 1, 2, 3; Library Club 1.

JOYCE ANN ST. CLAIR
Rocky Mount, Virginia
Cute and sweet and full of joy;
Her favorite subject is a boy.
4-H Club 1; Library Club 1, 2, 3, Vice President 4, 5.

SENIORS OF '52

DAVID EDMOND STONE, JR.
Rocky Mount, Virginia
He's a popular boy, witty and gay,
Laughing and singing every day.
Glee Club 3; Basketball J. V. 1, 2, 3; Baseball 1, 2, 3, 4, 5; Football 4, Co-Captain 5; Hi-Y 4, Secretary 5; Student Council 3, 4; Monogram 4, 5; F. C. H. S. Choir 5.

FREDERICK BRYAN TAYLOR, JR.
"Bucky"
Hardy, Virginia
Full of laughter, mischief, and fancy free,
Where there's fun, that's where he'll be.
F. F. A. 2, Secretary 3, 4, 5.

VIRGINIA ELIZABETH WADE
"Ginnie"
Rocky Mount, Virginia
Always kind, friendly, gay
Betcha money, she'll stay that way.
Library Club 1, 2, 3, Secretary 4; President 5; 4-H Club 1, 2, 3; Student Council 5; Choral Club 2.

CALVIN CURTIS WASHBURN
Penhook, Virginia
Dependable, likable, a friend to everyone,
Studious, quiet, but lots of fun.
Beta Club 5; F. F. A. 3, 4, 5; Senior 4-H 5; K. V. G. 3, 4, 5.

BALD KNOB FURNITURE COMPANY

MARYAN FLORA WHITLOW
Rocky Mount, Virginia
Short, sweet, blonde that's true--
But love forever makes her blue.
Cheer Club 2, 3, 4, Co-Captain 5; Beta Club 4, 5; Tri-Hi-Y 4, 5; Choral Club 1; Annual-Newspaper Staff 4, 5.

WINDLE THOMAS WRAY
"Woodenhead"
Wirtz, Virginia
We call this "Woodenhead,"
He'll be a bachelor 'til he's dead.
F. F. A. 2, 3, 4, 5.

PEGGY ANN WRAY
Rocky Mount, Virginia
Nice and sweet--that's Peggy Wray;
You'll find her neat, on any day.
4-H Club 1; F. H. A. 4; Tri-Hi-Y 5.

RUTH ODELL YOUNG
Rocky Mount, Virginia
Honest, dependable, nice and sweet,
Here's a girl that you should meet.
Library Club 1, 2, 4, 5; F. H. A. 4, 5.

SENIORS OF '52

SPECIAL STUDENT
PEGGY WADE ANGLE
Rocky Mount, Virginia
Peggy's a very special girl;
She loves music and all the world.
Beta Club 2, 3, 4, 5, 6; Tri-Hi-Y 2, 3, 4, 5, 6; Choral 4, 5, 6.

CANADIDATE FOR GRADUATION IN SUMMER SCHOOL 1952
JOSEPH JUNIOR CUNDIFF
Rocky Mount, Virginia
A friendly boy is Junior C.
You'll find no nicer friend than he.
Manager, Baseball 3; Manager, Basketball 3; Bio-Chem 4.

CANDIDATE FOR GRADUATION IN SUMMER SCHOOL 1952
VIRGINIA KATHERINE CANNADAY
"Kay"
Ferrum, Virginia
Short, fat and slightly stupid,
Never apt to be hit by Cupid.

CANDIDATE FOR GRADUATION IN SUMMER SCHOOL 1952
JACK CARTER DILLON
Rocky Mount, Virginia
Jack can really handle that bus,
And what is more, he doesn't fuss.
Bus Driver 3, 4, 5.

EASTER SUPPLY COMPANY

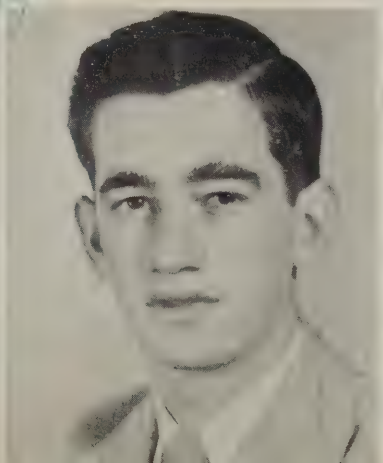

SENIOR SUPERS

STUDENTS' CHOICE
Jo Angle, Jim Powell

CUTEST
Wysor Divers, Maurice Richardson

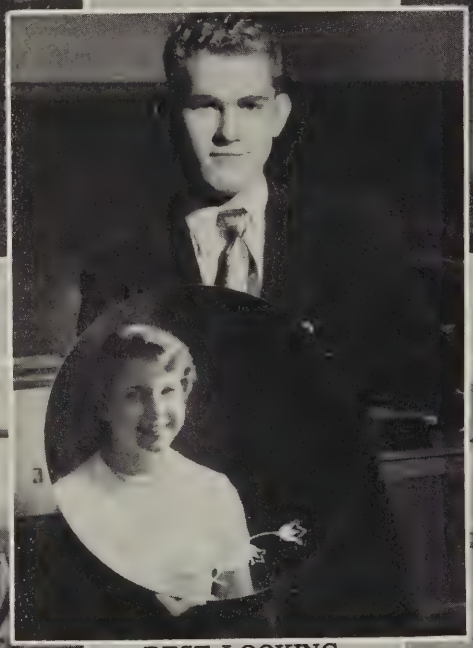

BEST LOOKING
Betty Kingery
Noell Parcell

PERSONALITY PLUS
Alice Patterson, Dick Allred

BIGGEST FLIRT
Christine Smith, Roy Hale

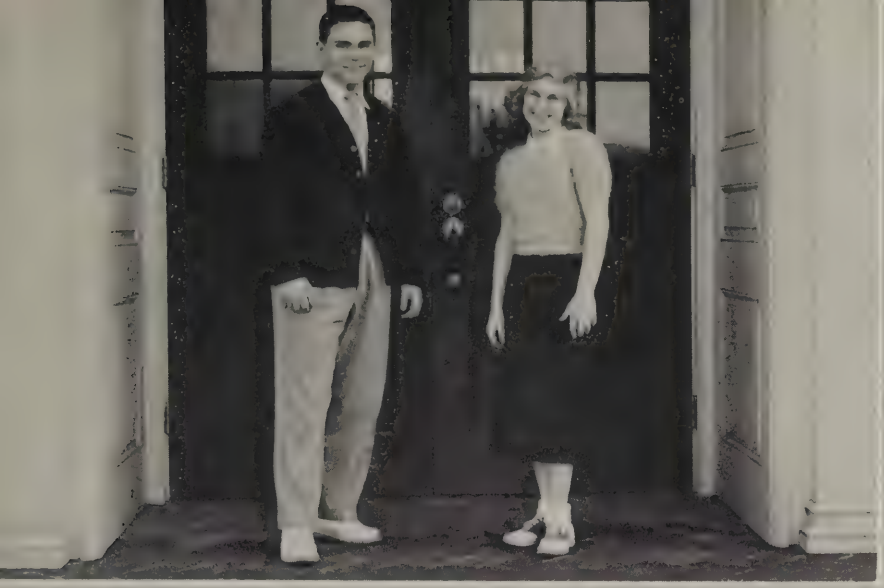

BEST ALL AROUND
Maryan Whitlow, David Stone

BEST DRESSED
Mary Lee Jenkins, Eddie Santrock

WITTIEST
Marie Cawley
Bobby Lumsden

MOST SCHOOL SPIRIT
Barbara Goode, Junior Hairfield

MOST ATHLETIC
Grace Draper, T. W. Chitwood

MOST LIKELY TO SUCCEED
Sally Ann Brown, Joe Cannaday

MOST COURTEOUS
Shirley Boothe, Ralph Cahill

QUIETEST
Frances Asburry
Paul Jenkins

TEACHERS' FAVORITE
Tatum Newbill, Burton Martin

CLASS LOAFER
Geraldine Hamblett
Aaron Holcomb

MOST DEPENDABLE
Jueleen Nimmo, Curtis Washburn

SENIOR REMINISCINGS

Twelve years ago, last September, a group of bright-eyed boys and girls walked into Rocky Mount Elementary School for the first time. Many of these have moved, failed, or for some reason had to quit school, so that now only nine of them are members of this graduating class.

The years in grade school passed quickly with nothing of special interest, just--"reading, 'riting, and 'rithmetic."

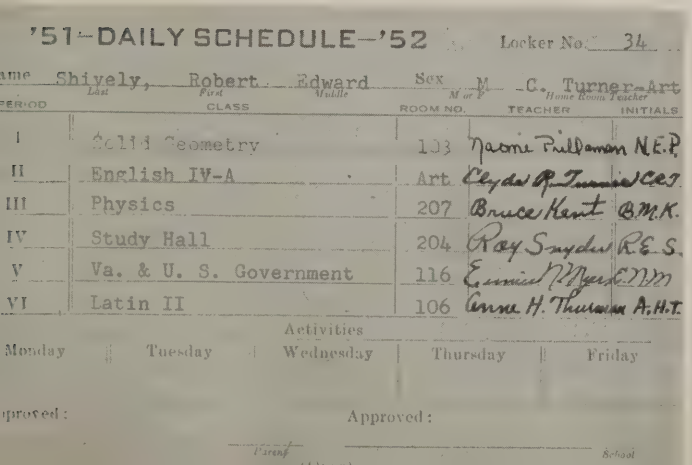

'51—DAILY SCHEDULE—'52 Locker No. 34

Name Shively, Robert Edward (Last, First, Middle) Sex M (M or F) C. Turner-Art (Home Room Teacher)

PERIOD	CLASS	ROOM NO.	TEACHER	INITIALS
I	Solid Geometry	103	Naomi Pullaman	N.E.P.
II	English IV-A	Art	Clyde A. Turner	C.A.T.
III	Physics	207	Bruce Kent	B.M.K.
IV	Study Hall	204	Ray Snyder	R.E.S.
V	Va. & U. S. Government	116	Emma N. Myers	E.N.M.
VI	Latin II	106	Anna H. Thurman	A.H.T.

Activities

Monday	Tuesday	Wednesday	Thursday	Friday

Approved: Approved:

Parent School

The year '48 finally rolled around when we entered high school and, of course, we felt grown-up and very important because now we could participate in clubs, athletics, and the different organizations of the school. This was the year that we were joined by the first new students from the county schools. This experience of making many new friends was indeed a thrilling one.

Our first and second years were not so full. Some of us were members of the Science Club, Choral Club, Student Council, Cheer Club, and many of the boys played baseball and basketball.

We started our third year in our new consolidated school, Franklin County High School. Many more new faces were in our midst from various sections of the county. These added much to the spirit and the life of our class. We were thrilled at the thought of being "Jackie Juniors" in such a modern, up-to-date high school. This year it was our privilege to become members of the Beta Club, Hi-Y and Tri-Hi-Y Clubs, and Annual and Newspaper Staff.

To the great delight of the entire student body, football was added to the sports of the school and proved to be one of the most outstanding. A large group of us enjoyed the annual Beta Club Convention, held in Roanoke March 30 and 31. It seemed as though Rocky Mount enjoyed a quiet week-end because of this trip. Proudly, we began our plans to entertain the seniors. After much wrangling, we decided to have a Junior-Senior Prom. Everything went off fine with everyone having a swell time.

We entered our last high school year as proud, dignified seniors, ready to go "the last mile of the way." Again many attended the annual Beta Club Convention held in Richmond, at which time we ran a junior for state president. How about that Junior-Senior Prom? We had long looked forward to this big event, but it far exceeded our greatest expectations.

One of our fondest memories will be that we were the first seniors to graduate in the beautiful auditorium of Franklin County High School.

The beginning and the end. The beginning of a new world, one for which we must perfect the ideas of citizenship in order to be able to crush the ever-rising threats of Communism---the end of a wonderful part of our lives that can never be re-lived.

And so, we leave these familiar halls of Franklin County High School, saddened with the thought of leaving, but eager to face our new world and to make it a better place in which one can live in peace and happiness.

DAVIDMAN'S DEPARTMENT STORE

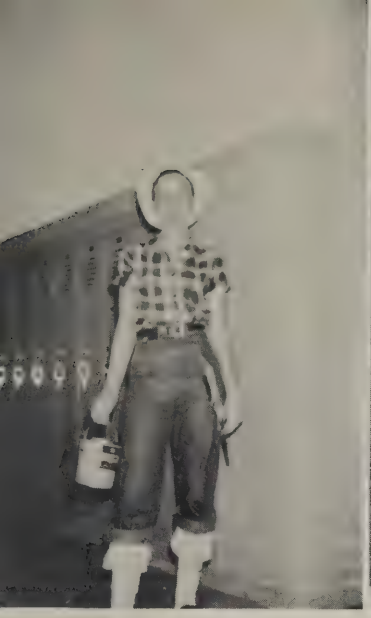

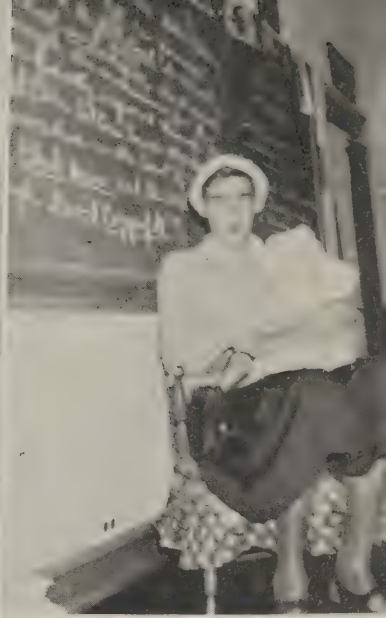

JUNIOR CLASS

JUNIOR JOYS

As the end of this school year draws to a close, we Juniors begin to recall some of the basic principles learned here. We recall welcoming our fellow Junior classmates from other schools.

In the beginning, it was difficult for the new students to acquaint themselves with the methods of teaching displayed here. Being united with so many other people, almost strangers to the most of us, made it a little harder to "get in the game".

As we progressed in familiarity with the new faces and new classrooms, thus we progressed in the desire to strive for higher levels. Those of us who really pitched right in and worked finally made the Beta Club and for those who wanted to settle their arguments in a gentleman and ladylike manner, we had the Debate Club. The Mask and Gavel Society gave all an opportunity to show their dramatic talents. And the Camera and Projection Club gave the boys a reason for using so many flashbulbs on the Cheerleaders.

For the first time in our school year, as Juniors, we really felt that we were wanted and looked up to.

The highlights of our Junior year were the football, basketball, and baseball games, the Homecoming Dance, having Randolph Scott visit us, working on the Annual, moving into our new gym, cafeteria, and auditorium, Beta invitation --for the boys, the Football Banquet, Lions Minstrel, "Junior Miss", and the spring hops. About the biggest event of the year was the Junior-Senior Prom. But the culmination of events of our Junior year came when the Seniors of '52 stepped out and we became the Seniors of '53.

HOTEL ROCKY MOUNT

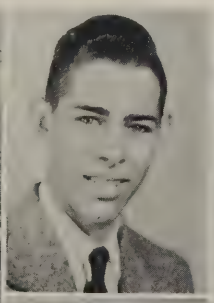

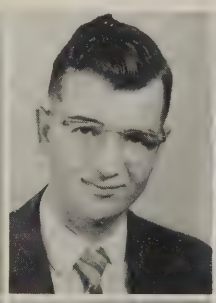

Eugene Akers
Helen Altice
Aubrey Amos
Hazel Angle

Remember typing class and me, Dorothy. Joyce

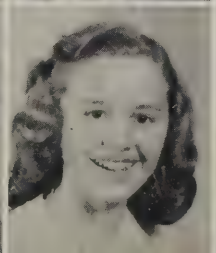

Joyce Ashwell
Ann Beheler
Nellie Bernard
James Betterton

Big grin

JUNIORS

Lee Boitnott
Odessa Bowles
Irene Bowles
Betty Brooks

Alice Brown
Betty Brown
Cecil Brown
Jack Brown

Maureen Brown
Shirley Brown
Mary Ellen Bryant
Walter Campbell

Russell Cannaday
Sally Carter
John Cassell
Kenneth Clingenpeel

Peggy Cooper
Mary Crook
Georgia Cundiff
Norma Jean Dalton

Dotsie David
Paul Davis
Russell Davis
Helen DeLong

Barbara Dillon
Louie Dillon
Melva Dillon
Gerry Divers

COOPER PRINTING COMPANY

JUNIORS

Mary Lee Divers
Shirley Dodson
Christine Dudley
Christine Dunman

Billy Eanes
David Farris
James Ferguson
Ray Ferguson

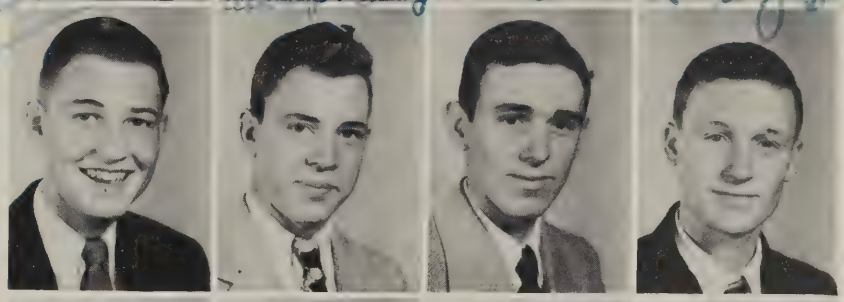

Bobby Flora
Janet Flora
Judy Flora
Carlton Fralin

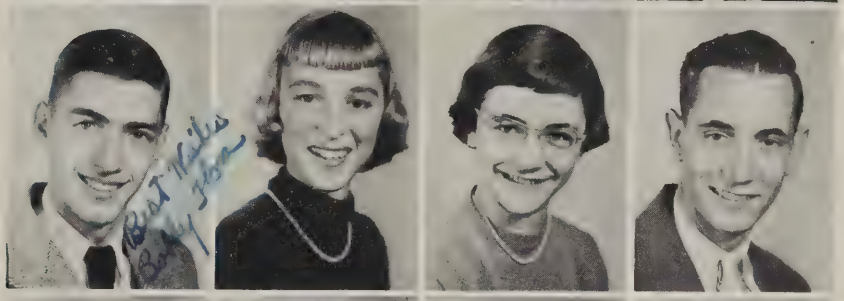

Shirley Fralin
Reginald Fulcher
Joyce Greene
Edward Greer

Shirley Grindstaff
Buddy Guilliams
Earl Gusler
Alfred Hall

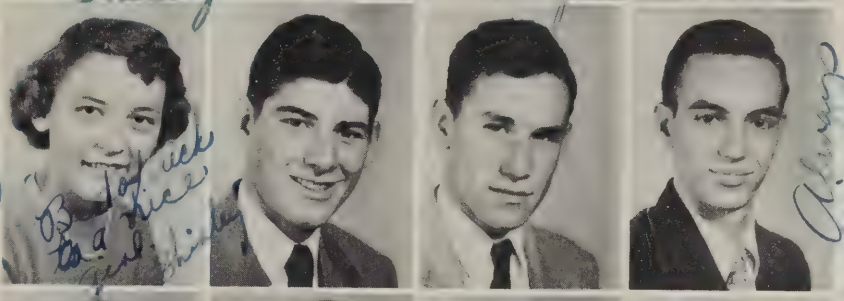

Bernice Hall
Elaine Hall
Lois Hall
Alice Hodges

Bobby Hodges
Elsie Hodges
Wesley Hodges
Betty Holley

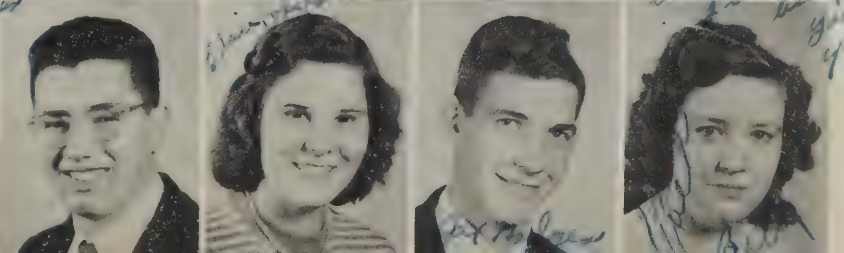

J. B. ALLMAN, ATTORNEY

JUNIORS

Ruby Holley
Magdalene Hudson
Martha Ann Hudson
Dorothy Hunt

Joyce Hunt
James Ingram
James Jamison
Loraine Jamison

Marie Jones
Stafford Jones
William LaPrade
William Leffue

Patsy Love
Audrey Lynch
Norma Jean Lynch
Mary Lou Martin, Jr.

Mary Lou Martin, Sr.
Rebecca Martin
Nancy Mattox
Rachel McBride

Darwyn McCall
Richard McCollom
Marjorie McNeil
Jimmy Minnix

Marie Montgomery
Frances Moran
Louise Motley
Ina Dean Mullins

ROCKY MOUNT COAL COMPANY

JUNIORS

Muriel Mullins
Maxine Mulkey
Doris Naff
Robert Newbill

Thomas Newbill
Joyce Nichols
Edithor Nolen
Marlene Nolen

Jewell Oakes
Rebecca Overstreet
Ava Anne Perdue
Iris Perdue

Good Luck to a very nice girl, Iris

Carl Price
Jimmy Philpott
Silas Plybon
Betty Prillaman

Best of luck always "Cool"

Best Wishes to a sweet girl. Lorene Radford

Ruth Prillaman
Audrey Quinn
Lorene Radford
Jean Robertson

Remember me 'cause I'll remember you. Best Wishes. Jean

James Scott
Raymond Scott
William Shepherd
Doris Sigmon

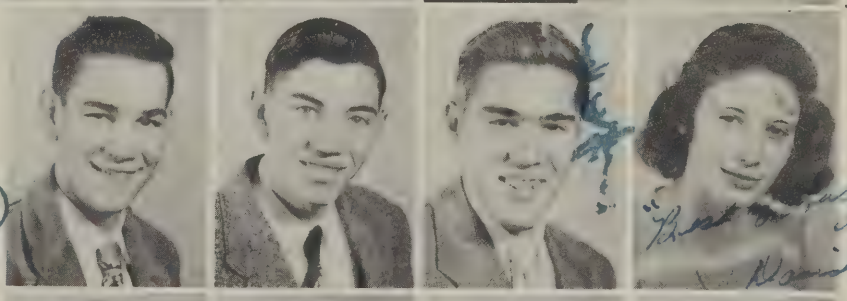

Betty Sink
Rachel Sink
Janet Smith
Ruby Smith

Best luck always! Betty S.

JUNIORS

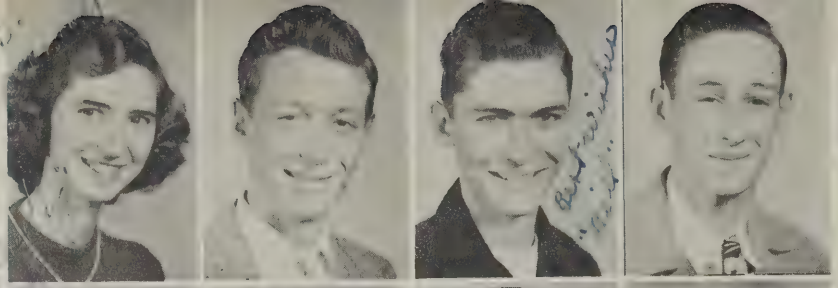

Shirley Smith
Gene Snead
William Sowder
Warren Stanley

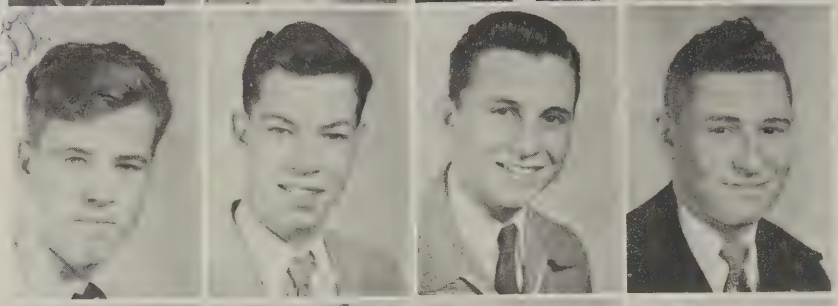

David Sutherland
Freddie Sutton
Grey Thompson
Jerry Thompson

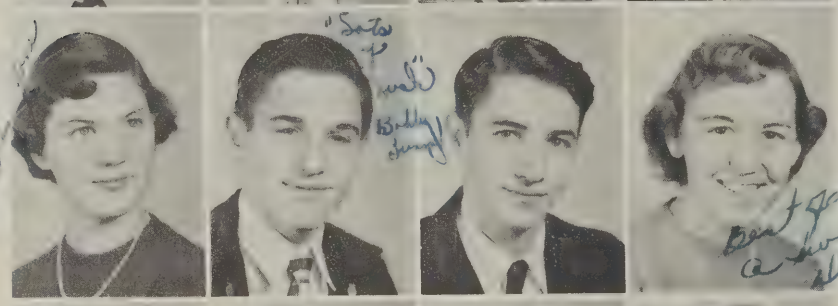

Shirley Jane Tucker
Robert Turner
Boyd Turner
Doris Turner

E. T. Turner
Martha Ann Turner
Carol Jean Wallace
Betty Walker

Grady Webb
Freeda Wood
Betty Woody
Daniel Young

Lots of luck to a wonderful person.
Glennis

Geraldine Young
Glennis Young
Mable Young
Rosemary Young

MOUNT THEATRE

WE HONOR THESE JUNIOR ROOMS

for their high percentage in the
"ANIMO" subscription campaign.
Highest, 98%--Miss Prillaman's room, 103

Judy Flora
Salesman

Best of luck to you.
Judy

(Note: Senior Rooms were excluded from this competitive drive. Mrs. Clyde Turner's Senior Room had 100%.)

Second highest, 89%, Mrs. Myers' room, 116

Edithor Nolen
Salesman

always stay sweet and success will be yours forever.
Good luck.
Love Edithor

SOPHOMORE CLASS

The halls of F. C. H. S. were very crowded on that September day in 1951, the first day of school, but, even as "upperclassmen" and "underclassmen" mingled together, it would not have been hard for one to recognize the Sophomores and separate us from the others. Upon our faces there must have been a look of indecision, and in our hearts was a feeling of fright, which was hard to suppress. Still, those of us who had attended F. C. H. S. as Freshmen felt a little proud, knowing that we belonged here.

Knowing that one belongs is a feeling to which every student is entitled. We Sophomores have opened our humble hearts to those 10th graders who are coming to F. C. H. S. from Boones Mill, Callaway, Ferrum, Glade Hill, and Henry. We feel as though they have always been with us and belonged with us.

The new additions to our school, the cafeteria and gym, have brought us more than a little pleasure and we, as a larger class, are beginning to realize our greater responsibilities, not only in showing our appreciation for the opportunities given us but by giving our best in everything we attempt in this school.

If the motto for our school when its plans were first drawn out had been "Nothing but the finest" it would have been carried through in every way, for we are in the finest of schools with the finest of teachers and equipment. To live up to such a motto is the goal which we sophomores are trying to achieve, for that is, after all, what is expected of us!

MARTIN JEWELRY COMPANY

Janet Adcock
Kate Aker
Lowell Akers
Allen Anderson
Glen Anderson
Shirley Anderson

Joanna Angell
Jacqueline Angell
David Angle
Shirley Mae Ashby
Flora Atkins
Carol Austin

Clair Bandy
Earline Bandy
Barbara Barbour
Betty Jane Barbour
Mary Frances Bernard
Grady Bollings

Carolyn Boone
Jimmy Boone
Riley Boone
Shirley Bondurant
Sylvia Bondurant
Mary Elizabeth Bousman

Thomas Bousman, Jr.
Hanel Bousman, Jr.
Willie Mae Bowles
Dewey Bowling
Eugene Bowman
Cathryn Bradner

William Brown
Shelby Brown
Virginia Brown
Jimmie Burgess
Alice Burnette
Betty Ann Bussey

Jimmie Campbell
Norma Jean Campbell
Agnes Carter
Bernice Carter
Betty Carter
Noel Carter

Jean Carter
Nellie Carter
Betty Chitwood
Margaret Chitwood
Nancy Clark
Lewis Clements

Marvin Cooper
Katherine Cooper
Betty Dalton
Betty Jane Davis
Delmar Davis
Muriel DeHart

Walter DeWitt
C. W. Deyerle
Garnett Dillon
Forrest Dodson
Virginia Drewery
Jean Eames

Marie Eames
Lolene Edwards
Billy English
Carlton Fisher
Nelda Flora
Joyce Fralin

Mary Jo Fralin
Dean Frith
Frances Furrow
Eugene Furrow
Horace Gardner
Lois Gibson

Marvin Gibson
Edith Green
Mary Green
Mary Katherine Green
May Guthrie
Everett Gusler

Nadine Hall
Elmer Hall
Nellice Hall
Ralph Hall

ROCKY MOUNT JEWELRY COMPANY

Randolph Handy
Arlene Hodges
Joyce Hodges
Shirley Hodges
Vivian Hodges
Claude Holcomb

Nellie Hollandsworth
Jessie Holly
Maurice Holt
Nancy Jean Holt
Hugh Housman
June Hudson

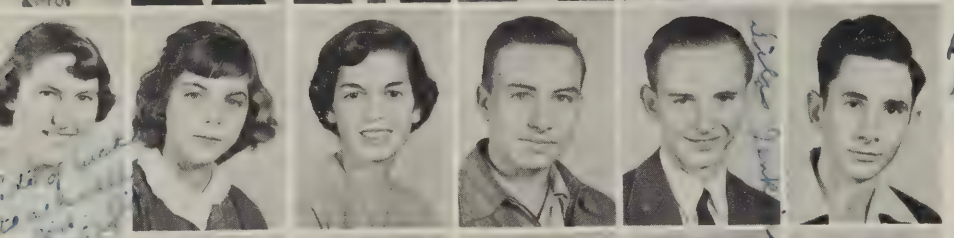

Phyllis Hunt
Gatha James
Claudette Jamison
Isaac Janney
Silas Jenkins
Delbert Jeter

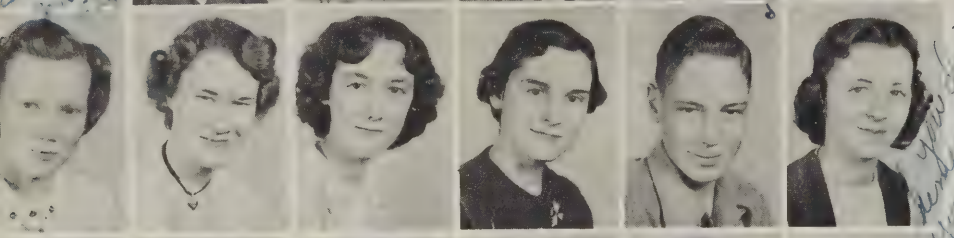

Mary Johns
Judy Kessler
Betty Ann Kidd
Ruth Kingrey
J. B. LaPrade
Denise Law

Lewis Law
Eleanor Love
Georgia Love
Nancy Lumsden
Nancy Maze
Donald McNeil

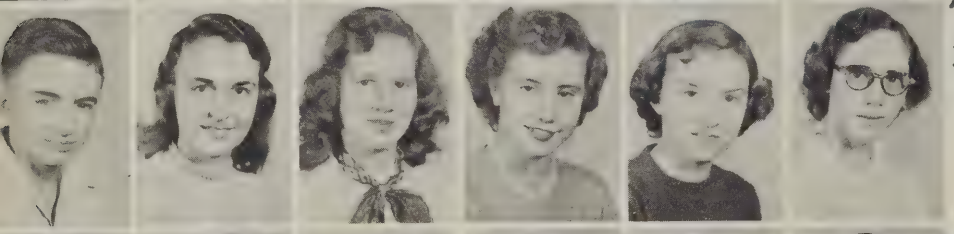

Lester McNeil
Mary Elizabeth Meeks
Louise Miles
Aneita Mills
Betty Lou Minnix
Betty Jane Mitchell

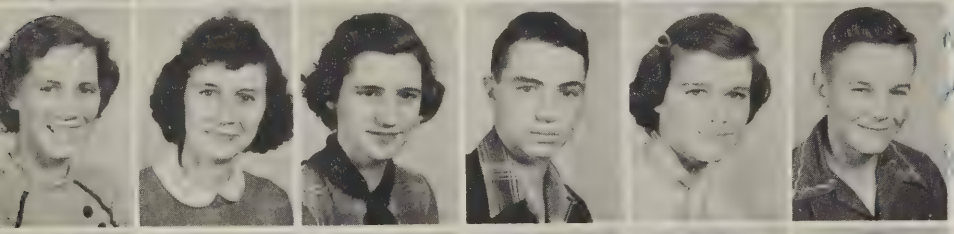

Daphne Mitchell
Emma Mitchell
Shirley Mitchell
Robert Montgomery
Shirley Montgomery
Robert Morris

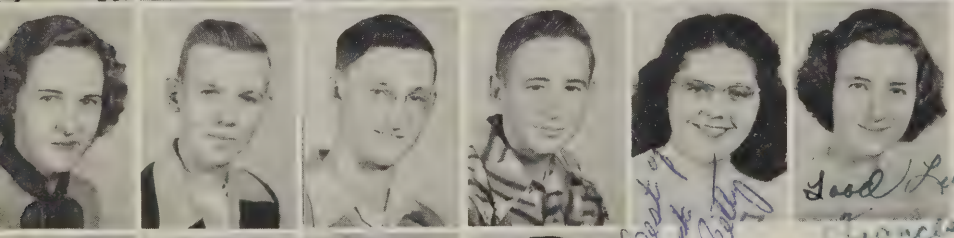

Peggy Mullins
Jack Newbill
Elwood Oakes
Raymond Oakes
Betty Overstreet
Frances Patterson

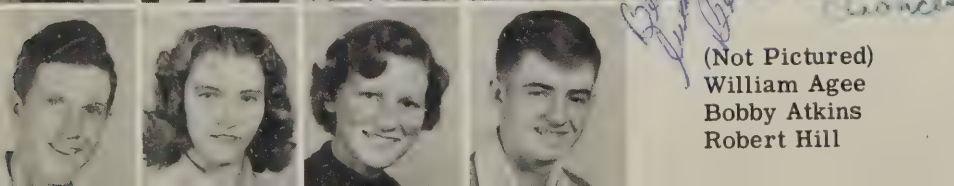

(Not Pictured)
William Agee
Bobby Atkins
Robert Hill

Joe Patterson
Frances Pendleton
Yvonne Peters
John Wade Pinckard

MATTOX GROCERY COMPANY

Mary Frances Poff
Joan Poindexter
Mary Elizabeth Price
Jacqueline Prillaman
Lucy Lee Prillaman
Norma Jean Prillaman

Ann Radford
Richard Rakes
Bobbie Ramsey
Georgia Ann Ramsey
John Ramsey
Beverly Reid

Billy Renick
Forest Robertson
Bobby Ross
Lorene Scott
Ida Setliff
Barbara Shively

Geraldine Shively
Lottie Shively
Iris Shively
Geraldine Sigmon
Lewis Sink
Maggie Sink

Marlene Sink
Hettie Slone
Billy Joe Smith
Pauline Starkey
Earldine Starkey
Minnie Sue Taylor

Dorothy May Tench
Evelyn Tenny
Jewell Thompson
Lucille Thompson
Mary Helen Thompson
James Turner

Paul Turner
Peggy Turner
Shirley Ann Tyree
Ann Via
Ruby Webb
Hilda Webster

Ralph Webster
Shelby Williams
Nancy Wimmer
Reba Wood
Peggy Worley
Ruth Wright

Bernard Young
Bonnie Bell Young
Daisy Young
W. D Young

(Not Pictured)
Sara Minnix
Hazel Musgrove
Louise Radford

ANGLE AND COMPANY, INC.

THE FRESHMAN CLASS

We are the class of '55, the class that is most alive, the class that will wreck this fine edifice from its foundation with our exploits and our conquests.

Look us over. Maybe you aren't impressed now, but give us time. Come '55, and we will have blossomed into the most handsome men and the most beautiful dames in the whole confederacy.

As for our Intelligence Quota--we have cornered the market on brains.

If we seem too young and rash and full of enthusiasm and utterly obnoxious, it is only because we are so thrilled and grateful for all the good things that have come our way in our first year of high school.

This super-duper school,--then the gym, and the cafeteria, and next, the auditorium!

No wonder you can't hold us down. Lucky us, with three more years of all this before us!

The only things that cramp our style are the studies, but we realize they are a necessary evil to every school curriculum, and so we shall accept and endure them. What with all the new cultural subjects and clubs and activities that are being added to the three R's we have always known, it looks as if life will be more beautiful and adventurous for us.

There are clubs which appeal to everyone. If one cherishes a secret desire to be an actress or actor, or if he has a yen to writing or public speaking or if he has a hankering for the wide open spaces, there is a club for him. We're looking forward to the next three years with high hopes for the future.

C & M GARAGE AND SERVICE STATION

Donnie Akers
Nancy Akers
Junior Allman
Carol Angle
Shirley Arrington
Eunice Austin
Lena Austin

Sally Ann Bailey
Doris Bandy
Joyce Belcher
Coy Bennett
Wayne Bennett
Buford Booth
David Bowles

Elton Bowles
Hanel Bowles
Barbara Bowling
Betty Bowman
Kellie Bradley
Carlton Brooks
Betty Brown

Charles Brown
Douglas Brown
Ida Brown
J. C. Brown
Maxine Brown
Shirley Brown
Sue Brown

Iva Mae Brubaker
Rabon Bussey
Joyce Butler
Betty Byrd
Dean Cannaday
Watts Childress
Velma Jo Clingenpeel

Allen Cooper
James Cooper
Thomas Crook
Calvin C mmings
Thomas Dalton
Orville Davis
Inez Deal

Nancy Dillon
Shirley Dillon
Shirley C. Dillon
Douglas Divers
Stelford Divers
Eunice Dowdy

Tolitha Ellis
Daniel Feazelle
Donald Ferguson
Mildred Ferguson
Betty Lee Fisher
Norman Forbes

Donnie Fralin
Wilbur Fralin
Billy Frith
Shelby Frith
Polly Gardner
Virginia Greer

Mary Ann Greenwood
Douglas Hall
Wayne Hall
Clydell Hamblette
Pauline Hamblette
Lilly Hammock

Exie Mae Harrison
Rachel Hosley
Randolph Hatchett
Betty Hodges
Ellen Hodges
Evelyn Hodges

Homer Hodges
Jeanette Hodges
Leavora Hodges
Mary Jane Hodges
Jimmy Holley
Joyce Horne

Pate Hudson
Arnold Hurt
Patsy Jefferson
Barbara Johnson
Donald Jones
Richard Ingram

Sally Ann Katenkamp
Martha Kingery
Nancy Kirk
Walter LaPrade
Tommie Law
Janie Ledbetter

Iris Lee
Evelyn Love
Betty Luke
Anne Lynch

Morris Manning
Frances Mason
Judson Ann Mason
Wilmer Maxey
Nyle Meador
Wilford Meeks

Donald McNeil
Winnie Moore
Wayne Mullins
John Mulkey
Betsy Naff
Mary Nettles

Edith Oakes
Claude Parcell
Martha Ann Peake
Margaret Perdue
Betty Peters
Bill Peters

Douglas Plybon
Wendell Poindexter
Arlene Poindexter
Bobby Potter
Douglas Powell
Nancy Pugh

Shirley Rector
Coy Renick
Phyllis Richardson
Betty Lou Robertson
Edna Robertson
Iris Robertson

J. B. Robertson
Russell Robertson
Wilmer Robertson
Page Shepherd
John Sink
Shirley Sink

Virginia Sink
Betty Skinnell
Polly Smith
Barbara Southall
Jimmie Stanley
Earl Sturgill

Barbara Summer
Mary Belle Thomas
Colleen Thurman
Donald Thurman
Dean Tony
William Turner
Bernard Walker

Rebecca Walker
Laverne Washburn
Jack Witcher
Peggy Woody
Dewey Young
Ralph Young
Sarah Ann Young

(Not Pictured)
Frances Dillon
Franklin Furrow
Leon Greer
Earl Hodges
Don McNeil
Elton Powell
Sam Robertson
Norman Shelton
Harvey Slone
Artie Smithers
Benjamin Whitlow

EIGHTH GRADE

("THE MIGHTY ARMY")

Orientation: September 17, 1951--Alphabetical arrangement of sections---Seven homeroom sections---three new, pretty, young teachers---located in unfinished attic of new wing.

Schedule: No study hall---English---Mathematics---Physical Education---Science---Social Science---Exploratory---Music---Commercial Library Science---Home Economics---Agriculture.

School Consolidation: Redwood---Sontag---Snow Creek---Burnt Chimney---Dudley---Taylor's---Lanahan---Doe Run---Hancock---Germantown---Rocky Mount.

Activities: 4-H Club---Science Club---Dramatic Club---Music Club---Eighth grade basketball team---Hobbies Club---Scrip Club.

Handicaps: No lights---cold days---crowded lockers---no auditorium---no shop work for boys---much poor handwriting---negligent loss of books.

Achievements: New gymnasium opened---cafeteria in use---magazine sales, $1,000 goal---4-H Christmas party---original material for Safety Program---never lost, always on time---new friends, true friends, club friends---first lesson in good school spirit.

R. O. W. DISTRIBUTORS'

CLYDE H. PERDUE, ATTORNEY

Mary Virginia Adams
Shirley Adkins
Peggy Ann Akers
Alvin Altice
Lloyd Altice
Betty Jean Amos
Charlotte Amos
George Thomas Amos
Lowell Amos
Lillie May Anderson
Sylvia Anderson
Alvin Angle
Harold Angle
Marjorie Angle
Jimmy Ashby
Shirley Ashwell
Clinton Austin
Dale Austin
Melvin Austin
Catherine Barbour
Barbara Basham
Donald Beheler
Ann Bennett
Gene Bennett
Ronald Bennett
Larry Betterton
R. L. Blankenship, Jr.
Ruby Bobbitt
Ray Bolling
Betty Ann Bondurant
Iris Bowling
Okey Bowman
Donald Brown
Herman Brown
Jane Brown
Jeanie Brown
Luther Brown
Marion Brown
Winfred Brown
Patsy Bussey
Juanita Butler
Shelby Jean Byrd

Cam Carter
Wilson Carter
Tommy Cassell
Katherine Chisom
Beulah Chitwood
Clifton Chitwood
Naomi Chitwood
Ray Chitwood
Ina Belle Cooper
James Davis
Lynn Davis
Rudolph DeLong
Betty Ann Dillon
Bobby Dillon
Corinne Dillon
Irene Dillon
Margie Dillon
Faye Dixon
Carole Doughton
Mary Jane Doyle
Betty Lou Dudley
Shirley Mae Dudley
Walter Dudley
Martha Durham
Beulah Feazelle
Donald Feazelle
Betty Jean Ferguson
Buford Frith
Sylvia Frith
Robert Gardner
Virginia Gardner
Shirley Greer
Gayle Grindstaff
Mary Frances Guthrie
Cornelia Hale
Jean Hale
Edward Hale
Buford Hall, Jr.
Nelson Hall
Peggy Hall
Violet Hall
Barbara Harrison
Minnie Harrison
Kenneth Hatchet
Annie Hodges
Archie Hodges
Billie Hodges
Brady Hodges
Caudis Hodges
Daniel Hodges
Loretta Hodges
Nancy Hodges
Nannie Hodges
Marvin Hodges
Shelby Jean Hodges
Shirley Ann Hodges
Walter Hodges
Winford Hodges
Glennis Holcomb
Martha Sue Holcomb
Charles Holland
Eldridge Holland
Julia Holland
Shirley Ann Holland
Billy Holley
Shirley Ann Houston
Charlton Hudson
James Hudson
Nancy Hudson
Shirley Mae Hudson

C. H. PETERS

Bonnie Hunt
John David Hylton
Henry Ingle
Billy Jenkins
Alvin Jones
Aubrey Jones
Lois Jones
Roger Jones
Ronald Jones
Jimmie Kesler
Berlon Kingery
Daniel Kingery
James Kirk
Reva Kirk
Benny LaPrade
Betsy LaPrade
Ethel Law
Lowell Eugene Layman
James Robert Love
Jerry Lumsden
Newton Lumsden
Mary Frances Lynch
Louise Manning
Nancy Martin
Charles McBride
Virginia McCrickard
Dewey McGhee
Nancy McGhee
Sherwood McGuire
Wilbur McGhee
Norma Jean Mattox
Berta Mae Meador
John Henry Meador
Darrell Meeks
Rene Mitchell
Catherine Montgomery
Margie Montgomery
Jean Moore
Edgar Morris
Glenn Morris
Jimmy Morris
Ray Morris
Martha Sue Morris
Shirley Mullins
Betty Lou Nichols
Helen Jean Nimmo
Lawson Nolen
L. D. Oakes
Ruby Pagans
Frank Peake, Jr.
Carroll Perdue
Nancy Perdue
Geraldine Peters
Tom Poindexter
Dennis Powell
Tony Plybon
Beatrice Ransome
Lois Reynolds
Barbara Richards
Jimmy Robertson
Marion Robertson
Nancy Robertson
Shirley Robertson
Warren Robertson
Ronny Scott
Billy Scruggs
Cecil Scruggs
Jane Shorter
Shirley Jean Simmons
Shirley Simmons

J. L. PERDUE LUMBER COMPANY

Harvey Sink
Jimmy Sink
Magdaline Sink
Reid Sink
Terry Sink
William Sink
Emelyn St. Clair
Jimmy St. Clair
Wenfred Smith
William Stanley
Calvin Taylor
Ruby Lee Taylor
John Thomas
Hazel Thompson
Edith Thurman
Juanita Thurman
Mayree Tosh
William Tuck
Iris Turner
Louise Turner
Stanley Underwood
Doris Wade
Shirley Walker
Vernon Walker
Bobby Washburn
Mary Lou Weaver
Yvonne Webb
Denver Williams
Marjorie Williams
Harvey Worley
Kittie Jane Wray
Willie Wray
Eugene Wright
James Wright
Annie Belle Young
Irene Young
Juanita Young
Mildred Young
Navie Young
Billie Young

Not Pictured:
Carol Brown
Ila Cundiff
Donald Davis
Fulton Dillon
Ronald Greer
Hugh Overstreet
Billy Wright

ANDREW, RUSSELL, AND B. A. DAVIS, III

Eng. IV

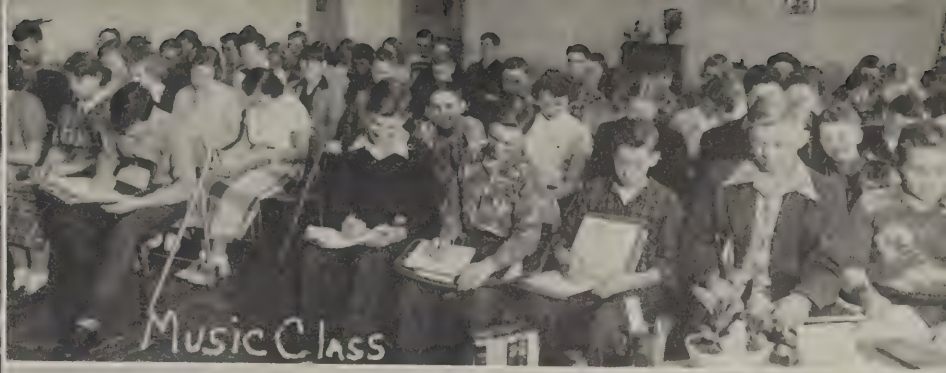
Music Class

Court of Home-Coming Queen

h Grade Eng.

Bus.
Eng. I

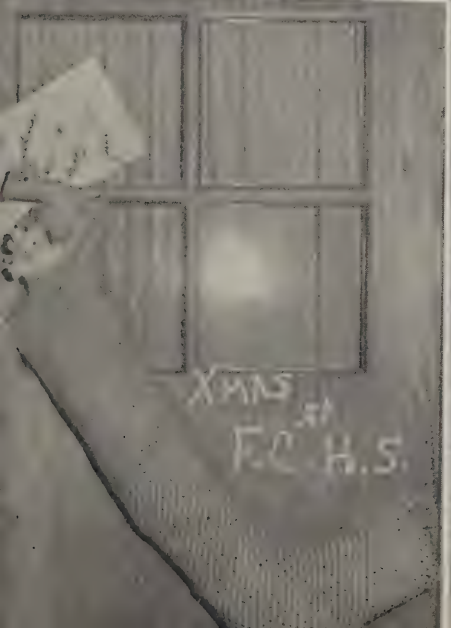
Xmas at
F.C.H.S.

Organizations of '52

52
June 1952
graduation
THU
FRI
6
SAT
7
ED
THU
FRI
2
3
4
9
10
11
6
17
18
3
24
25
26
0
31
LAST QUARTER
20th
NEW MOON
26th

Jo Angle
Editor-in-Chief

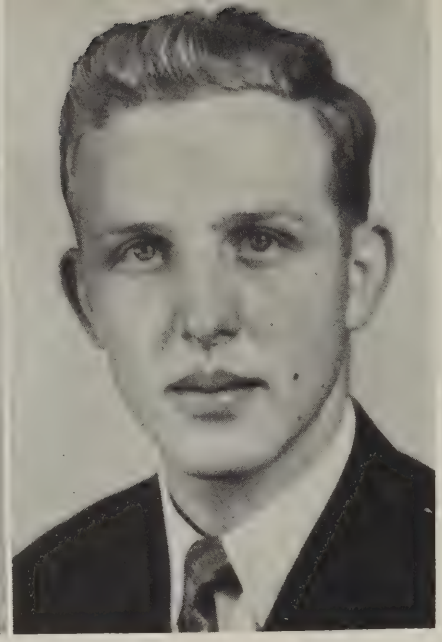

Edward Santrock
Business Manager

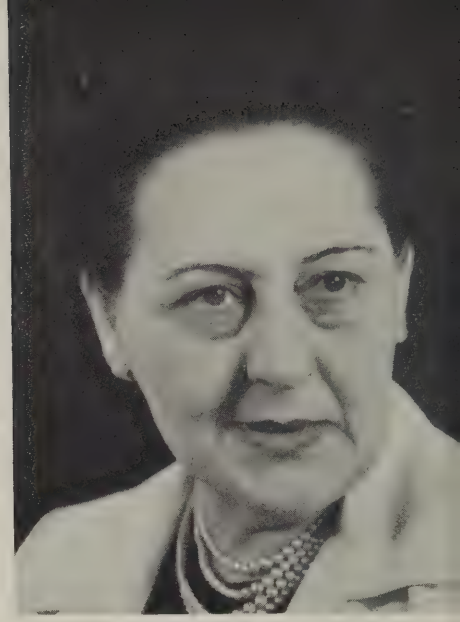

Mrs. Clyde R. Turner
Sponsor

THE "ANIMO"

The Animo, which had its humble beginning in 1950 in the form of an unpretentious little volume of 36 pages, must, of course, increase its size if it is to reproduce fully the happenings of a year in a rapidly expanding school. We, the 1952 Animo Staff, have worked hard to finance and plan a book which portrays the complete story. Sixteen pages have been added to last year's 88, and yet we found it impossible to include many activities in these 104 pages. The number of subscriptions also increased from 317 last year to 420 this year. Without the whole-hearted co-operation of students and faculty and the financial assistance of sponsorships given by our business friends, we should not have been able to publish an annual. We appreciate deeply the interest shown by the students in the project, which to many was entirely new.

Our Staff has been greatly enriched this year by new members from our feeder schools--Boones Mill, Ferrum, Glade Hill, Callaway, and Henry. These people have added much enthusiasm to the task.

The Animo is published as an extra-curricular project under the direction of Mrs. Clyde Turner, teacher of English, as our school does not yet have a Journalism department. Miss Ruth Hunt, also teacher of English, is assistant sponsor.

We have put in many overtime hours arranging pictures, drawing lay-out, and checking finance--but we have enjoyed the work, and we are rewarded if you, our readers, like the book.

Joyce Hunt
Janet Hunt
Wayne Bennett
Betsy Naff
Russell Davis
Kitty Cooper
Louis Dillon
Claudette Jamison
Ronald Bennett
Judy Flora
Martha Ann Hudson

LYNCH FARM
EQUIPMENT

THE "ANIMO"

Edithor Nolen
Aubrey Amos
Iris Perdue
Emelyn St. Clair
Norma Jean Lynch
Sally Ann Katenkamp
Shirley Mitchell
Bonnie Mae Hunt
Bobbie Ramsey
Tommy Law
Beverly Reid
J. D. Hylton

Miss Ruth Hunt
Assistant Sponsor

Alice Patterson
Maryan Whitlow
David Stone
Jean Giddens

Joe Cannaday
Tatum Newbill
Grace Draper
Alice Sigmon

Jueleen Nimmo
Betty Kingery
Bobby Lumsden
Amos Fisher

PEOPLES NATIONAL BANK

STUDENT COUNCIL

One of the major responsibilities of the high school is to create an environment and atmosphere in which the ideals of democracy may grow and develop, and to teach young people how to apply them to the management of the institutions of our democratic society. The school, then, must set up the machinery by which these aims may be accomplished.

Student participation in the affairs of the school is not a new idea at Franklin County High School. For a good many years certain responsibilities have been delegated to the students of the Rocky Mount High School, and last year, under the direction of Mr. Fred Brown, the council became a part of the new school. Scheduling difficulties limited the frequency of meetings at first, and some difficulty was encountered by the council in finding time for planning its activities. During the past year, however, time has been allowed for more frequent meetings and our student representatives have been busily engaged in resolving the several problems considered by them during the year.

Our Student Council is rapidly becoming a serious minded, responsible group of students who are genuinely concerned with the welfare of our school. As this concern continues to develop, we shall all find ourselves looking to our Council for its help when considering the various phases of the students' school activities.

Peggy Hall
Emelyn St. Clair
Bonnie Hunt
Shirley Bondurant
Joyce Hunt
Jo Angle
Sally Ann Brown
Peggy Worley

Peggy Akers
Virginia Wade
Patsy Love
Carmel Holcomb
Forest Dodson
Watts Childress
Mary Elizabeth Meeks
Tatum Newbill

Hazel Angle
Rachel Hosley
Jimmy Robertson
Junior Hairfield
Stafford Jones
Carl Price
Noell Parcell
John Henry Meador

Jimmy Davis
Tommy Law
Richard Rakes
Russell Davis
Jim Powell
Delbert Jeter
Dick Allred
Eddie Shively

Grey Thompson
Wayne Bennett

Not Pictured:
Ralph Cahill
Eddie Santrock
Norman Shelton

Faculty Sponsor:
Mr. E. A. Bonner

NICHOLS AUTO AND BODY WORKS

BETA CLUB

Aubrey Amos
Jo Angle
Peggy Angle
Shirley Boothe
May E. Bousman
Sally Ann Brown
Joe Cannaday
Russell Davis
David Farris
Jewell Feazell
Bobby Flora
Judy Flora
Janet Flora
Joyce Fralin
Barbara Goode
Joyce Greene
Joyce Hall
Elaine Hall
Bobby Hodges
Dorothy Hunt
Joyce Hunt
Mary Lee Jenkins
Patsy Love
Nancy Mattox
Frances Moran
Tatum Newbill
Tommy Newbill
Edithor Nolen
Betty Overstreet
Alice Patterson
Ava Perdue
Audrey Quinn
Raymond Scott
Billy Shepherd
Alice Sigmon
Janet Smith
David Sutherland
Dorothy Tench
Shirley Jane Tucker
Doris Turner
Betty Walker
Carol Jean Wallace
Curtis Washburn
Maryan Whitlow
Bonnie Young

MOTTO: Ducamus aliis serviendo.

PURPOSE: To encourage effort, to promote character, to stimulate achievement, to cultivate leadership qualities, to reward merit, and to encourage and assist students to continue their education after high school graduation.

President: Tatum Newbill
Vice President: Joe Cannaday
Secretary: Jewell Feazelle
Treasurer: Bobby Flora
Sponsor: Miss Naomi Prillaman

C. CARTER LEE, N. B. HUTCHERSON, JR., H. F. HILL, ATTORNEYS

HI-Y

The purpose of the Hi-Y of F. C. H. S. is to create, maintain, and extend throughout the home, school, and community high standards of Christian character.

Among other things this year, the Hi-Y has sponsored a "Miss F. C. H. S." contest. The proceeds of this contest were added to a War Memorial Fund to honor former students of our school who were killed in World War II.

We are also looking forward to having the Randolph Macon Glee Club again this year.

President	Dick Allred
Vice-President	Carl Price
Secretary	David Stone
Treasurer	Eddie Shively
Sergeant-at-Arms	Bobby Newbill
Sponsor	Mr. Walter Hunt

Richard Rakes
Bobby Newbill
Bobby Lumsden
Aaron Holcomb
Louie Dillon
Grady Webb
Amos Fisher
Eddie Shively
Tommy Newbill
Jesse Sigmon
Junior Hairfield
Ralph Cahill
David Stone
Dick Allred
Carl Price
John Wade Pinckard
E. T. Turner
Alfred Hall
Donald McNeil
Maurice Richardson

BOOTH'S SHOE SHOP

TRI-HI-Y

SPONSOR: Mrs. Eunice N. Myers

PURPOSE: "To create, maintain, and extend throughout the home, school, and community, high standards of Christian character."

PLATFORM: "Clean speech, clean sportsmanship, clean scholarship, clean living."

The year 1951-52 has been a successful one for the Sarah Saunders Tri-Hi-Y Club as they welcomed into the club 37 new members. The main project for the year was the selling of candy at the ball games. The club fixed baskets of food and clothing for Welfare families at Thanksgiving and Christmas. Our greatest joy came in the spring, when the members entertained their mothers at the Mother-Daughter banquet. Also during the school session, the club attended, as a group, several churches.

President	Sally Ann Brown
Vice-President	Betty Kingery
Secretary	Grace Draper
Treasurer	Shirley Boothe

Hazel Angle
Jo Angle
Peggy Angle
Anne Beheler
Shirley Boothe
Odessa Bowles
Christine Brown
Maureen Brown
Sally Ann Brown
Shirley Brown
Sally Carter
Peggy Cooper
Mary Crook
Barbara Dillon
Wysor Divers
Grace Draper
Christine Dudley
Jewell Feazell
Jean Giddens
Barbara Goode
Elaine Hall
Joyce Hall
Alice Hodges
Martha Ann Hudson
Mary Lee Jenkins
Betty Kingery
Patsy Love
Norma Jean Lynch
Nancy Mattox
Geraldine Meador
Frances Moran
Maxine Mulkey
Ina Dean Mullins
Alice Peake Patterson
Iris Perdue
Ruth Prillaman
Jean Robertson
Nadean Scruggs
Alice Sigmon
Janet Smith
Shirley Smith
Shirley Jane Tucker
Doris Turner
Betty Walker
Maryan Whitlow
Peggy Wray
Rosemary Young

CURTIS RAMSEY

SENIOR 4-H

OFFICERS:

President	Patsy Love
1st Vice President	Shirley Jane Tucker
2nd Vice President	Junior Hairfield
Secretary	Judy Flora
Treasurer	Carol Jean Wallace
Historian	Hazel Angle
Song Leaders	Mary Crook, Maxine Mulkey Tatum Newbill, Joyce Hunt Janet Smith, Hazel Angle
Reporters	Joyce Hunt, Janet Flora
Sponsors	Mrs. Anne H. Thurman Miss Winifred Beard

ACHIEVEMENTS

1. The club received "National 4-H Health Improvement Certificate of Merit" for 1951.
2. One of the clubs in 10 counties in Virginia that received $20 cash award for health improvements.
3. Won Third Place and $10 in W. S. L. S. Contest.
4. Won Fourth Place on booth, American Legion Fair, and check for $10.
5. Tatum Newbill, State Health Winner received an all-expense paid trip to the National Club Congress in Chicago, November 25-30, 1951 for individual health achievement and improvement.
6. Bobby Newbill won State Field Crops Contest, trip to 4-H Club Congress in Chicago, and $10 Scholarship to State Short Course.
7. Judy and Janet Flora, State Poultry Consumption Winners, competed in the interstate contest at Harrisburg, Pennsylvania represented only southern state there.
8. Joyce Greene won first prize in the County Rural Electrification Project, an all-expense paid trip to the State Rural Electrification Congress in Richmond; also county medal in frozen foods.
9. Ina Dean Mullins won Garden Contest and $10 scholarship to State Short Course.
10. Tommy Newbill won County Medal in Tractor Maintenance.
11. Pauline Starkey, State Safety Winner, received trip to Chicago.
12. Wayne Bennett, Junior Club, won trip to the State Rural Electrification Congress in Richmond.

Bruce Patterson, International Farm Youth Exchangee from New Zealand, visited the 4-H Clubs of Franklin County during the summer.

W. R. HUNTER, WATCH REPAIRS

MOTTO: "To Make the Best Better"
National 4-H Theme for 1952:
"Serving as Loyal Citizens Through 4-H."

MEMBERS: Hazel Angle, Helen Altice, Joyce Ashwell, Nellie Bernard, Odessa Bowles, Alice Brown, Maureen Brown, Shirley Brown, Mary Crook, Georgia Cundiff, Mary Lee Divers, Christine Dunman, Christine Dudley, Janet Flora, Judy Flora, Joyce Greene, Bernice Hall, Alice Hodges, Joyce Hunt, Patsy Love, Audrey Lynch, Rebecca Martin, Maxine Mulkey, Ina Dean Mullins, Doris Ann Naff, Tatum Newbill, Jewel Oakes, Janet Smith, Shirley Smith, Shirley Jane Tucker, Doris Turner, Martha Ann Turner, Carol Jean Wallace, Betty Jane Woody, Rosemary Young, Walter Campbell, Ralph Cahill, Bobby Lee Flora, Junior Hairfield, Bobby Lumsden, Jimmie Minnix, Tommy Newbill, Noell Parcell, Bobby Turner, Curtis Washburn, Bobby Newbill.

The Junior 4-H Club is organized in two sections, the ninth and tenth grade sections.

OFFICERS: (Ninth Grade)

Sponsor	Mrs. Ida Turner
President	Iva Mae Brubaker
Vice-President	Velma Jo Clingenpeel
Secretary-Treasurer	Shirley Ann Dillon
Reporter	Betsy Naff
Song Leaders	Shirley Arrington, Nancy Pugh

OFFICERS: (Tenth Grade)

Sponsor	Mrs. M. A. Nester
President	Pauline Starkey
Vice-President	Georgia Ann Ramsey
Secretary-Treasurer	Mary Elizabeth Price
Reporter	Bobbie Ramsey
Song Leader	Carolyn Boone

MEMBERS: (Ninth Grade) Shirley Arrington, Doris Bandy, David Bowles, Elton Bowles, Barbara Bowling, Betty Brown, Douglas Brown, J. C. Brown, Shirley Brown, Sue Brown, Carlton Brooks, Iva Mae Brubaker, Betty Byrd, Velma Jo Clingenpeel, Allen Cooper, Calvin Cummings, Thomas Dalton, Shirley Dillon, Eunice Dowdy, Betty Lee Fisher, Billy Frith, Mary Ann Greenwood, Douglas Hall, Wayne Hall, Pauline Hamblett, Betty Jean Hodges, Ellen Hodges, Jeanette Hodges, Leavona Hodges, Mary Sue Hodges, Rachel Hosley, Arnold Hurt, Patsy Jefferson, Sally Ann Katenkamp, Nancy Kirk, Janie Ledbetter, Anne Lynch, Frances Mason, Donald McNeil, Betsy Naff, J. B. Robertson, Phyllis Richardson, Virginia Anne Sink, Polly Ann Smith, Jean Southall, Barbara Sumner, Colleen Thurman, William Turner, Laverne Washburn, Sara Ann Young. MEMBERS: (Tenth Grade) Claire Bandy, Alice Burnette, Carolyn Boone, Jimmie Boone, Billy Brown, Betty Chitwood, Margaret Chitwood, Kitty Cooper, Walter DeWitt, Marie Eames, Nelda Flora, Joyce Fralin, Daniel Feazelle, Elmer Hall, Nellice Hall, Muriel DeHart, Arlene Hodges, Hugh Houseman, June Hudson, Phyllis Hunt, Claudette Jamison, Sally Ann Katenkamp, Ruth Kingrey, Denice Law, Lester McNeil, Aneita Mills, Betty Minnix, Shirley Mitchell, Peggy Mullins, Jack Newbill, John Wade Pinckard, Mary Elizabeth Price, Bobbie Ramsey, Georgia Ann Ramsey, Beverly Reid, Samuel Robertson, Earldine Starkey, Pauline Starkey, Jewell Thompson, Lucille Thompson, Peggy Turner, Reba Wood, Hilda Webster, Peggy Worley, Bonnie Young.

The county agent, Mr. J. B. Flora; assistant county agent, Mr. C. C. Tucker; Home Demonstration agent, Mrs. Horace Gassoway; and the assistant home demonstration agent, Miss Dot Carter, assist the leaders and members in their project work, demonstrations and entertainment through the year.

In our club we have a state winner in Farm and Home Safety, who is also seventh alternate in the National Safety Program. She is Pauline Starkey, who attended the National 4-H Club Congress held in Chicago.

Six members attended the Summer Short Course at Blacksburg. Several of our members went to Summer Camp at Holiday Lake. Several members belong to the Franklin County Honor Club or the Varsity team. The members shared a booth at the fair with the Senior group.

Each and every member strives to carry out the 4-H Club pledge and also our Motto, which is "To Make The Best Better."

We are all proud of our county and want to make ways in which to increase its membership in club work.

PALACE BARBER SHOP

MASK AND GAVEL

President	Junior Hairfield
Vice President	Aaron Holcomb
Secretary	Betty Skinnell
Treasurer	Georgia Ann Ramsey
Sergeant-at-arms	Delbert Jeter
Sponsor	Mr. Lee Morris

"The object of this organization is to foster and promote interest in the dramatic arts at Franklin County High School," and furthermore to present as many dramatic productions as this organization deems wise, in keeping with the policies of the High School Administration. It is the further aim of the Mask and Gavel Society to render services to such clubs and organizations within the school and the respective communities thereby enriching the personal and individual participation in the field of Dramatic Arts.

(Article II; Section I Constitution.)

The Mask and Gavel Society has presented several inter-communication programs for the entire student body of the high school, including a Christmas program and a murder mystery. The club took part in presenting a dramatic presentation at the annual County Teachers' Banquet. The society presented a three-act play "Junior Miss," which was met with praise and success.

MEMBERSHIP:
Sylvia Bondurant
Shirley Brown
Maureen Brown
Alice Burnette
Peggy Cooper
Mary Crook
Christine Dunman
Betty Lee Fisher
Joyce Greene
Virginia Greer
Aaron Holcomb
Junior Hairfield
Shirley Hodges
Delbert Jeter
Tommie Law
Phyllis Hunt
Mary Lou Martin
Judson Mason
Mary Elizabeth Meeks
Jack Newbill
Marlene Nolen
Joe Patterson
Martha Ann Peake
Yvonne Peters
Jim Powell
Lorene Radford
Georgia Ann Ramsey
Betty Jean Skinnell
Lucille Thompson
Shirley Tucker
Betty Walker
W. D. Young

ROCKY MOUNT LUMBER COMPANY

JEFFERSONIAN DEBATE SOCIETY

President	Russell Davis
Vice President	Jim Powell
Secretary	Richard McCollom
Treasurer	Janet Adcock

Riley Boone
Jim Powell
Bobby Newbill
Russell Davis
Elmer Hall
Dick McCollom
Carolyn Boone

Sponsor:
Mr. Murray Shapiro

Ruth Kingery
Joyce Hunt
Janet Adcock
Mary Elizabeth Meeks
Georgia Love
Beverley Reid
Bobbie Ramsey
Betsy Naff
Claudette Jamison
Tommie Newbill

Our club is one of the newly organized clubs at F. C. H. S. this year. We met for the first time October 8, 1951. There were fifteen persons present, who automatically became the charter members. Since then, two more members have been taken into the club.

This club was organized by popular demand of the students of F. C. H. S. Many of us were interested in forensic activities, and saw a perfect chance to fulfill our wants and desires.

We decided that we needed a constitution, so a committee for this grueling and important task was selected. When the constitution was finished, presented to, and ratified by the club, we felt we had a constitution of which we could be proud.

We have decided upon several debates for the near future. The debates will be connected with some of the problems of our school, such as: "Student smoking should be allowed in F. C. H. S.," "F. C. H. S. should have an honor system," etc.

Some of our members are planning to enter the American Legion's Oratorical Contest this year. We have a lot of faith and confidence that these members will win some of the many prizes offered.

We decided that our club would not be an "all work no play" club. We have had several social events up to now and hope to have more in the future.

Last, but not least, we would like to give the credit of our success to Murray Shapiro, our sponsor. He has given us a lot of his valuable time and he's been very patient with our shortcomings.

GOODE-MENEFEE ELECTRIC COMPANY

CAMERA PROJECTION

President	Amos Fisher
Vice President	Junior Hairfield
Secretary and Treasurer	Jean Giddens
Assistant	Betty Skinnell
Sergeant-at-Arms	Darwyn McCall

Sponsors:
Mr. C. W. Doss (Projection Section)
Mr. Roy Snyder (Camera Section)

The Camera and Projection Club for this school was organized on October 15, 1951, with an enrollment of 36 members. The club's main objective is to acquaint those young people who wish to learn more about the operation of cameras and projectors with the opportunity to learn how to use and make the best use of them.

Many students in this club have learned how to take better care of their cameras, take better snap-shots, develop a roll of film, and to operate small projectors. Many of the action shots of the action shots of some of the football, basketball, and baseball games that are in the '51 and '52 annuals were taken by members of our club.

MEMBERS:
Donald Akers
Aubrey Amos
Allen Anderson
Glen Anderson
Betty Barbour
Wayne Bennett
Dewey Bowling
Kellie Bradley
Billy Brown
Douglas Brown
Walter Dewitt
Amos Fisher
Dean Frith
Jean Giddens
Virginia Greer
Junior Hairfield
Douglas Hall
J. B. LaPrade
Evelyn Love
Burton Martin
Bob Morris
Darwyn McCall
Dick McCollom
Donald McNeil
Martha Ann Peake
John Wade Pinckard
Dick Rakes
Coy Renick
Iris Robertson
Sam Robertson
Wilmer Robertson
Betty Skinnell
Colleen Thurman
Bernard Young
Daniel Young
William Young

N. MORRIS DEPARTMENT STORE

LIBRARY CLUB

September found us eagerly awaiting our duties as assistant librarians. New books were waiting to be accessioned, and soon we were well started on our year's work.

In October we initiated 30 new members, bringing our total membership to 42. With such a large group we were able to assume more and more work in the library. We are justly proud of our group and the work we have completed.

President: Virginia Wade
Vice-President: Jewell Feazell
Secretary; Treasurer: Betty Woody
Reporter: Betty Walker
Sergeant-at-Arms: Joyce Ashwell
Sponsor: Miss Myrtle Harrison

MEMBERS

Helen Altice
Shirley Arrington
Joyce Ashwell
Odessa Bowles
Barbara Bowling
Betty Byrd
Betty Chitwood
Peggy Cooper
Betty Dalton
Mary Lee Divers
Nancy Dillon
Shirley Dillon
Eunice Dowdy
Christine Dudley
Jewell Feazell
Virginia Greer
Arlene Hodges
Frances Hodges
Rebecca Hodges
Pate Hudson
Loraine Jamison
Mary Jefferson
Sally Katenkamp
Sarah Lee Minnix
Marie Montgomery
Daphne Mitchell
Shirley Mitchell
Mary Nettles
Nancy Pugh
Shirley Rector
Barbara Shively
Rachel Sink
Joyce St. Clair
Shirley Smith
Dean Toney
Colleen Thurman
Laverne Washburne
Virginia Wade
Betty Walker
Betty Jane Woody
Ruth Young

F. C. H. S. CHOIR

We, the members of the Franklin County High School Choir, which consists of boys and girls from the ninth through the twelfth grades, are proud of the accomplishments of this year. These have been gained through the hard work and enthusiasm of those who belong to this choir.

In the fall, much time was spent in preparation for our joint youth choir concert held at the Methodist Church, November 2, 1951. The two selections rendered were:

Sullivan and Proctor - The Lost Chord
Richard Rodgers - Blue Moon

Later in the year we furnished the music for the Rotary United Nation's Day. "We The People of the Nation" by O'Hara was sung in unison beautifully by the group. Again we were called upon to assist the Home Economic girls in their anthem song, "Dear F. H. A."

The time drew nigh for our "busy" month, December. We furnished the music for the recorded Christmas play, which was presented over the Intercommunication system. The numbers consisted of:

Adams' - O Holy Night
Rodgers' - A Christmas Lullaby
Neidlinger's - The Birthday of a King and the Carols

December 18 was the date set for caroling, which everyone enjoyed thoroughly. Following the caroling, a party was given by our sponsor at her boarding home.

A group of the choir members were guest singers for the Baptist Woman's Missionary Society on January 8, 1952.

February was a month set aside for members to work. We were the chorus of the Lion's minstrels.

March 21 was the date everyone looked forward to, since this was our big day for our musical comedy "Waltz Time" by Charles George. The entire musical score was composed in waltz time and every style of waltz; the slow, dreamy, Viennese waltz; the waltz with a comic tinge; and the fast, bright modern waltz. This proved to be worthwhile for the choir members.

March 24, a group of our singers entertained the Fine Arts Department of the Senior Woman's Club.

April, the choir rendered several selections for the Faculty Banquet. The other date on our calendar for this month was the State Musical Festival. Hard hours of work was used for the preparation for this occasion.

It was with sadness in our hearts that we sang together for the year's last public performance at graduation exercises.

OFFICERS:

Judy Flora	President
David Stone	Vice-president
Ann Beheler	Secretary
Mary Meeks	Treasurer
Edithor Nolen	Reporter
Miss Harper	Sponsor

CHOIR ROLL:

Hazel Angle	Judy Flora	Betty Luke	Grace Draper	Betty J. Mitchell
Donald Akers	Betty Hodges	Edithor Nolen	Christine Dunman	Jewel Oakes
Anne Beheler	Phyllis Hunt	Joyce Fralin	Lolene Edwards	Shirley Smith
Effie Mae Betterton	Mary Meeks	Mary Jo Fralin	Nelda Flora	David Stone, Jr.
Carolyn Boone	Betty Overstreet	Sam Robertson	Lois Hall	Betty Walker
Mary Elizabeth Bousman	Joe Patterson	Aubrey Amos	Geraldine Hamblett	Bonnie Young
Sally A. Brown	Earldine Starkey	Peggy Angle	Aaron Holcomb	William LaPrade
Joyce Butler	Joyce St. Clair	Watts Childress	Carmel Halcomb	Wayne Bennett
Kellie Bradley	Dorothy Finch	Peggy Cooper	Joyce Hunt	Gary Bennett
Muriel DeHart	Carol Wallace	Betty Davis	Jimmy Minnix	Wilmer Robertson

PIANO STUDENTS

Piano lessons are offered twice a week for thirty-minute periods by Mrs. W. D. Peake to those high school pupils who wish to take. Students taking these lessons have their schedules arranged so that their regular classes will not be interrupted. This is managed by their taking these lessons during a study period.

The purpose of the piano lessons is not only to train the pupils to take an active part in musical programs, either in or outside of school, but also to add to the pupils' appreciation and enjoyment of music. Special emphasis is given to the fact that a person who takes piano lessons is expected to take an active part in community activities whenever piano music is necessary.

At the end of each school year, a music recital is given, at which time friends and patrons are cordially invited to come and see the year's progress which has been made.

For those who are planning to major in music in college, very special attention is given to college preparatory work.

This training in music is a valuable asset throughout life, whether one intends to major in music, take part in out-of-school activities, such as church services, or simply to be able to enjoy piano music.

MEMBERS:
Daphne Mitchell
Sally Ann Brown
Emelyn St. Clair
Jean Carter
Betty Mitchell
Shirley Mitchell
Yvonne Webb
Eleanor Gray Love
Lavona Hodges
Barbara Bowling
Carol Jean Doughton
Betty Lee Sink
Velma Jo Clingenpeel
Bobbie Ramsey
Denise Law
Beverly Reid
Pate Hudson
Claire Bandy
Joyce Ashwell
Jean Giddens
Judson Mason
Betty Skinnell
Rachel Hosley
Betty Lee Fisher
Carmel Holcomb
Sally Katenkamp

(On the Bench)
Mrs. W. D. Peake
Bobby Gardner

BOB MINNIX SERVICE STATION

SPONSORS: Mrs. Maggie Gardner, Miss Jane Lyon, Miss Evelyn Farrier. MEMBERS: Rachel Hosley, Iris Shively, Virginia Drewery, Mary Thompson, Lorene Scott, Virginia Brown, Mae Guthrie, Emma Lee Mitchell, Shirley Tyree, Shelby Williams, Hilda Webster, Judy Kessler, Betty Carter, Joanna Angell, Lois Gibson, Jean Eames, Frances Furrow, Mary Meeks, Mary Bousman, Geraldine Toney, Betty Ann Kidd, Shirley Ashby, Carol Austin, Ruth Wright, Janie Ledbetter, Betty Lee Fisher, Ann Radford, Lottie Shively, Marlene Hodges, Aneita Mills, Polly Gardner, Maxine Brown, Daisy Young, Betty Ann Brown, Hettie Sloan, Cathryn Bradner, Barbara Johnson, Maggie Sink, Betty Bussey, Agnes Carter, Ann Via, Ida Setliff, Sue Brown, Louise Miles, Marie Eames, Margaret Perdue, Catherine Aker, Mary Frances Poff, Betsy Naff, Georgianne Ramsey, Velma Jo Clingenpeel, Nancy Maze, Joyce Belcher, Marjorie McNeil, Ruby Holley, Marie Jones, Mabel Young, Lois Hall, Shirley Fralin, Rachel Sink, Rebecca Hodges, Ruth Young, Gladys Oakes, Nellie Bernard, Rachel McBride, Christine Smith, Geraldine Hamblett, Rebecca Overstreet, Ann Pugh, Mary Jefferson, Magdolene Hudson, Carmel Holcomb, Geraldine Meador, Christine Brown, Helen DeLong, Melva Dillon, Irene Bowles, Betty Holley, Doris Naff, Martha Ann Turner, Alice Brown, Joyce Hunt, Mary Ellen Bryant, Lorraine Jamison, Lorene Radford, Jewell Oakes, Georgia Cundiff, Frances Hodges.

HOWARD KENNETT, MEATS AND GROCERY

F. F. A.

SPONSORS: Mr. Horace Watson, Mr. M. A. Williams, Mr. John Lunsford, Mr. W. R. Jamison. MEMBERS: Lowell Akers, Amos Allman, Jr., Bobby Atkins, Grady Bollings, Buford Booth, Hanel Bousman, Tommy Bousman, Charlie Lee Bowles, Elton Bowles, Hanel Bowles, Eugene Bowman, Carlton Brooks, Douglas Brown, T. C. Brown, Joe Bryant, Jimmie Burgess, Jimmie Campbell, Russell Cannaday, Noel Carter, Billy Cassell, T. W. Chitwood, Lewis Clements, Jr., Kenneth Clingenpeel, G. M. Cobbs, Marvin Cooper, Calvin Cummings, Orville Davis, C. W. Deyerle, Gerry Davis, Stelford Divers, Forrest Dodson, Gary Dudley, George W. English, Jr., Daniel Feazelle, Donald Ferguson, Ray Ferguson, Carlton Fisher, Bobby Flora, Norman Forbes, Carlton Fralin, Donnie Fralin, Wilburn Fralin, Reginald Fulcher, Eugene Furrow, Horace Gardner, Marvin Gibson, Carl Gusler, Everett Gusler, Clydell Hamblett, Lewis Hardy, Randolph Hatchett, Wesley Hodges, Pete Holland, Jimmy Holley, Maurice Holt, Hugh Housman, Jimmy Ingram, Richard Woody Ingram, Jimmy Jamison, Isaac Janney, Paul Jenkins, Donald Jones, Stafford Jones, Walter LaPrade, William LaPrade, Donald McNeil, Nyle Meador, Wilford Meeks, Morris Manning, John Mulkey, Elwood Oakes, Claude Parcell, Noel Parcell, Pete Pagans, Alvin Peters, Bill Peters, Silas Plybon, Wendell Poindexter, Bobby Potter, Douglas Powell, James Powell, Billy Renick, Forest Robertson, J. B. Robertson, J. A. Scott, Raymond Scott, John Sink, Lewis Sink, Harvey Slone, Gene Snead, Bobby Ross, Bill Sowder, Warren Stanley, Earl Sturgill, Bucky Taylor, Jerry Thompson, Donald Thurman, Bobby Turner, Boyd Turner, James Turner, Paul Turner, Bernard Walker, Curtis Washburn, Jack Witcher, Windle Wray, Benjamin Whitlow, Ralph Young.

CHEER CLUB

Miss Winifred Beard
Sponsor

Jo Angle
Captain

Miss Micky Jones
Co-Sponsor

Maryan Whitlow; Caroll Wallace; Joyce Hunt; Sally Ann Brown.
Georgian Ramsey; Alice Patterson; Tatum Newbill;
Kitty Cooper.

PATTERSON'S CLEANERS

Carol Wallace and Tommy Newbill
Beta Initiation

4-H Club Trip Winners

Hi-Y Initiation

Mask and Gavel
Induction Service

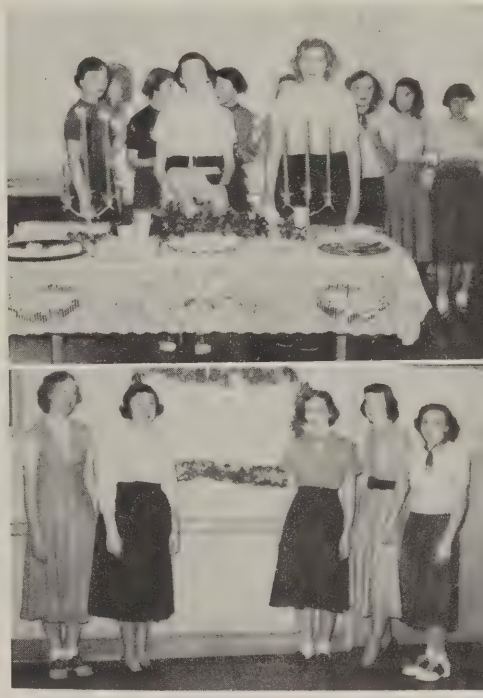

Christmas Tea

Betty Walker
Beta Initiation

Doris Turner
Beta Initiation

Janet Smith
Beta Initiation

Patsy Love
Beta Initiation

STARVUE DRIVE-IN THEATRE

Athletics of '52

42
24

F. C. H. S. - 0	Bedford-39
F. C. H. S. -12	Jefferson- 0
F. C. H. S. -19	Altavista- 6
F. C. H. S. -12	Christiansburg-38
F. C. H. S. -34	Hillsville- 0
F. C. H. S. -45	Troutville-12
F. C. H. S. -33	Martinsville- 6
F. C. H. S. -27	William Byrd- 0

The 1951 grid season offered an interesting assortment of thrills and spills for the many backers of the Franklin County High School Eagles------Bedford and the bitter defeat------the methodical victory over the Jefferson J. V. 's------the successful campaign at Altavista------the bitterly cold night at Christiansburg ('nuff said)------the thrill of winning our first District VI tilt over the Hillsville eleven, to the tune of 34-0------the successful trip to Byrd------the romp over the scrappy Troutville team for a 45-13 Homecoming victory------the final game with Martinsville; the final score 32-13; the final tally in the "win-loss" column: 6 wins--and 2 defeats.

Much of the well deserved credit goes to the fine and capable leadership of the Coaching staff. Many heartfelt thanks go to the fine spirit and pep exhibited by our cheering squad. We cannot forget the fans who raised spirits as they raised their voices. But perhaps we should pause a moment to give the major part of the credit to our Eagle Eleven. They are the ones that sweated out the many strenuous and long hours of practice. They are the ones that put forth the extra effort that was needed to meet the force of the opposition. They are the ones that wearily plodded the way through mud and slush and fought to the end, even when the odds seemed overpowering. It is the team that gave FCHS the creditable reputation in the field of "good-sportsmanship". It has always been, and will continue to remain, a part

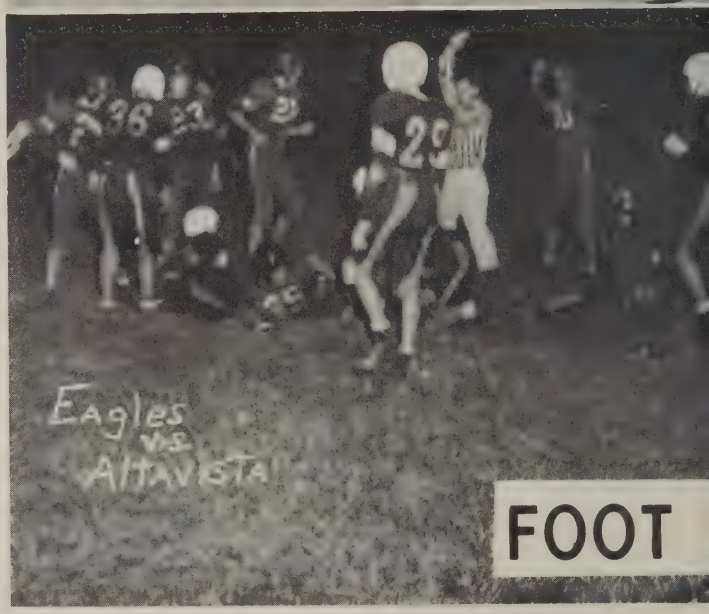

FOOT

of our school athletic program to develop "a strong mental, and physical body------with an equally strong character". So, then let us offer our thanks, our appreciation, and continued best wishes to all who have had a part in making this year's program the success that it has attained.

RETROSPECTION

Remember when------Co-Captain Carl ran 55 yards in the Jefferson game------and the one man campaign he staged at Altavista, before he was hurt------Bucky's 53 yard T. D. jaunt------and the night all the fans and cheerleaders were using the football blankets at the Christiansburg massacre------then at the Hillsville game when

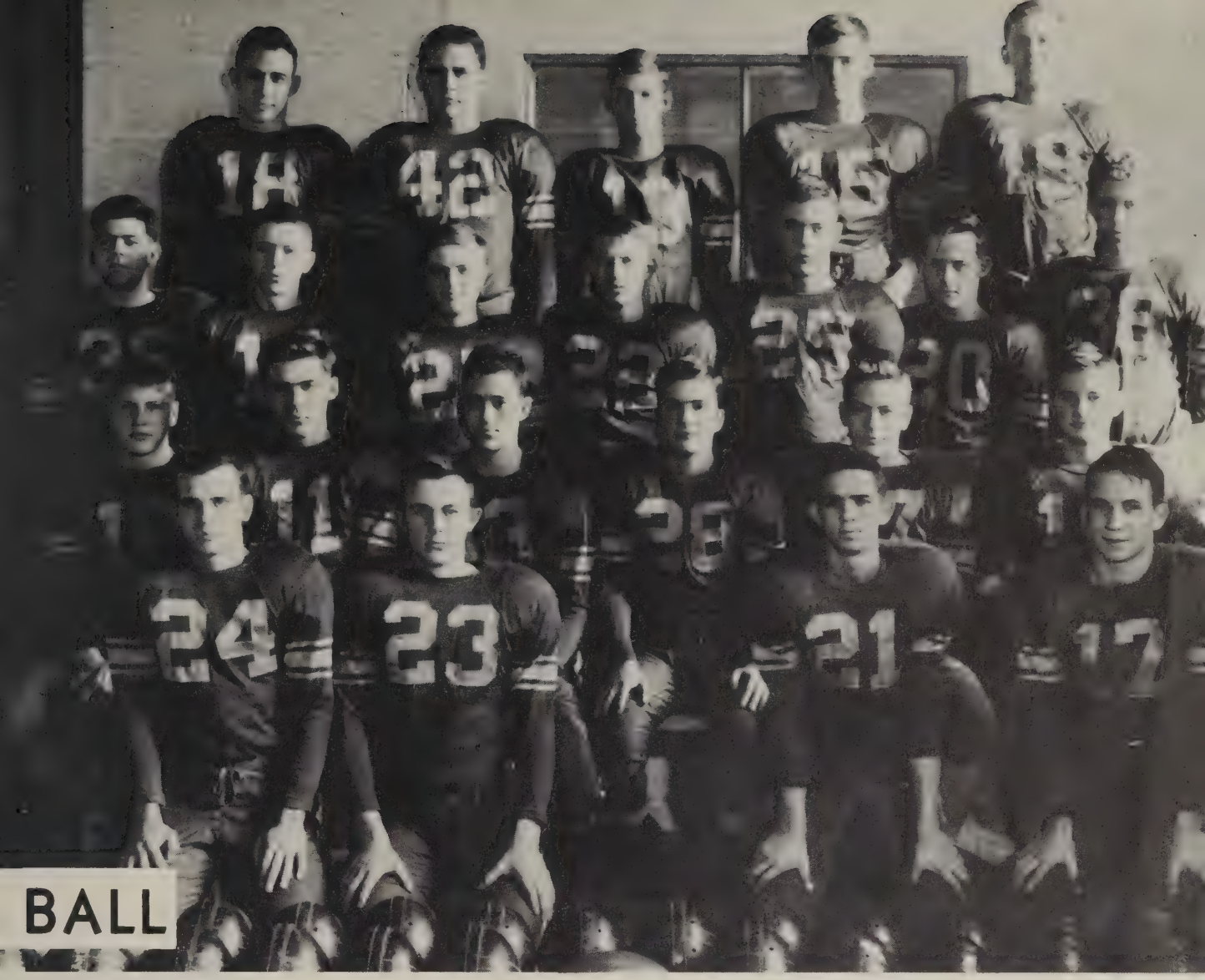

BALL

everyone was really going wild as the whole Eagle team worked every play in the book------and remember Bucky's beautiful tackle that stopped #77 in his tracks on our "twenty" ------ and David chalking up a total of 99 yards------ we were all hoarse for a week------and Bobby Newbill's great playing at Byrd------and then the crowning game of the season as we romped over Troutville as Louie played his usual exceptionally fine game at the QB slot------and David running 80 yards only to be stopped on the two-yard line------Don't forget the rather long game when our Baby Eagles played Hargrave; Jake Chitwood filled in as halfback and threw to Tommy Newbill for a point after touchdown. Eddie and Amos controlled Jefferson's line helping greatly in our victory of 12-0. In the Martinsville's game Ronnie Cooper got a face full of knee but until then was outstanding in defensive play. Ralph Cahill showed his ability as a "glue fingered" end in the Troutville tussle by catching nine passes for a total of 57 yards and one touchdown------then Carl and David nearly dropping the crown for "Miss FCHS"------and the final game with Martinsville------yep, we've really had our good and our bad times this year, but we've enjoyed them all and are looking forward to next year!

RIVERSIDE DAIRY

Bobby Newbill
Tackle
Carl Price
Halfback
Grady Webb
Quarterback
Ralph Cahill
End

Buddy Green
End
Buddy Taylor
Halfback
Louis Dillon
Quarterback
Dick Allred
Halfback
Center

Jimmy Jamison

Richard Rakes

John Wade Pinkard

Ronnie Cooper

Junior Nanfield

Tommy Newbill

Bobby Lumsden

Billy Shepherd

JONES BOWLING ALLEY

BABY EAGLES

Our J. V. team consists of ten boys who are very much interested in basketball and who are striving to become a member of the varsity squad next year. All these boys are playing for their first time this year. They have had to start from scratch and learn all the fundamental plays as well as the art of dribbling, passing, and shooting. Our J. V. 's have had the willpower to keep in there pitching even when the chips were down.

In several of their victories they have had to overcome their opponents after a high score had been run up against them. No particular boy can be singled out as an outstanding player; the boys work as a team, not on individual basis. Coach Bob Cokely is a newcomer to our school, but he has already proved his ability as a good, cool headed, and capable coach. A lot of the boys' success goes to him.

Next year will show even more success because of the eighth-grade team. Some of these boys will be on the J. V. next year and will already have one year of valuable experience. The eighth-grade coach is Mr. Walter Hunt, who is ably assisted by Mr. Snyder and Mr. Shapiro.

JUNIOR VARSITY

BOWLIQUE

BASKETBALL

Franklin County High started the season off by defeating Moneta High in the first game of the season. For most of the boys this was their first season of varsity basketball. Captain Carl Price, Bobby Newbill, and Dick Allred were the only boys remaining from the '51 squad.

Jesse Sigmon, Billy Shepherd, and Paige Shepherd moved up from the J. V. squad. Grady Webb and Kenneth Clingenpeel are newcomers to F. C. H. S. and both had starting positions on our first team.

We got beat, too. Sometimes by a high score, but no one can say our boys weren't in there trying. The team's record of four wins against 14 loses does not tell the whole story. When our boys were able to get going they were hard to contend with. The boys had the right spirit and showed it by whipping William Fleming High School, a task which has not been achieved since '46.

Don't forget the Bassett vs. F. C. H. S. game at Bassett. We lost to Bassett up here, but down

M. L. ENGLISH, CONTRACTOR

there it was a different story. When the final whistle blew the scoreboard read B. H. S. - 61 and F. C. H. S. - 64. We lost two very close games, one to William Byrd, 47-45, and Roanoke Catholic, 51-50.

Jesse Sigmon and Dick Allred will be the only boys to graduate this year so we are looking forward to a more successful season next year.

F. C. H. S. - 47	Moneta - 22
F. C. H. S. - 36	Fieldale - 71
F. C. H. S. - 18	Hargrave - 57
F. C. H. S. - 34	Blacksburg - 58
F. C. H. S. - 38	Fieldale - 69
F. C. H. S. - 73	Moneta - 38
F. C. H. S. - 33	Ferrum Jr. College - 72
F. C. H. S. - 44	Hargrave - 64
F. C. H. S. - 37	William Fleming - 36
F. C. H. S. - 34	Ferrum Jr. College - 51
F. C. H. S. - 39	Bassett - 50
F. C. H. S. - 44	William Fleming - 74
F. C. H. S. - 45	William Byrd - 47
F. C. H. S. - 44	Blacksburg - 61
F. C. H. S. - 64	Bassett - 61
F. C. H. S. - 57	Martinsville - 70
F. C. H. S. - 40	William Byrd - 64
F. C. H. S. - 50	Roanoke Catholic - 51

EXCHANGE MILLING COMPANY

Carl Price
guard
Richard Rakes
forward
Jessie Sigmon
forward
Kenneth Clinkenpeel
center
Dick
guard

PAUL'S BAR-B-Q

Grady Webb
guard
Bobby Neville
Center
Billy Shepherd
forward
Page Shepherd, guard

FERRUM CAFE

Kitty Cooper, Sophomore

Carol Jean Wallace, Junior

Joyce Hunt, Junior

Tatum Newbill, Senior

Jo Angle, Senior

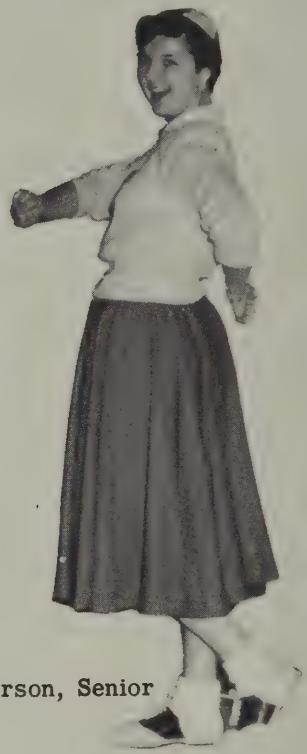

Alice Patterson, Senior

Sally Ann Brown, Senior

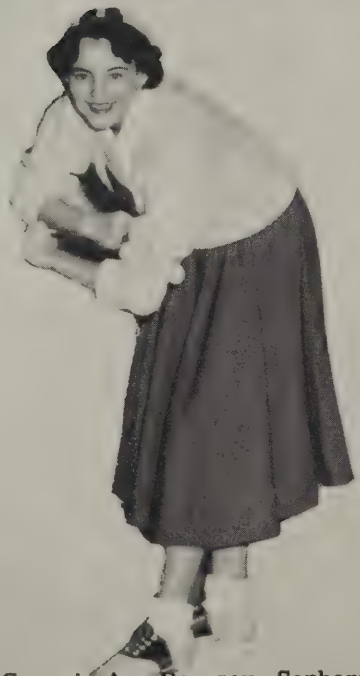

Georgia Ann Ramsey, Sophomore

Maryan Whitlow, Senior

Individuals:
Nancy Mattox, center forward
Betty Jane Barbour, forward
Grace Draper, guard
Alice Patterson, forward
Elaine Hall, guard
Joyce Hall, center guard

Kneeling left to right:
Grace Draper
Elaine Hall
Joyce Hall
Nancy Mattox
Betty Jane Barbour
Shirley Smith
Alice Patterson
Christine Smith

Standing left to right:
Nellie Bernard
Maryan Whitlow
Alice Hodges
Shirley Tucker
Christine Dudley
Maureen Brown
Tatum Newbill
Martha Ann Hudson, Manager

Coaches
Jones and Beard

W. C. Brown, Agent

F. C. H. S. -12
Byrd-3

Raymond Williams
Second Base

F. C. H. S. -1
Hargrave-8

Jake Chitwood
Center Field

F. C. H. S. -10
Jefferson-8

F. C. H. S. -8
Martinsville-12

Larry Turner
Short Stop

F. C. H. S. - 5
Fieldale-4

Bobby Newbill
Left Field

David Stone
Catcher

F. C. H. S. -5
Bassett-6

F. C. H. S. - 9
Hargrove - 10

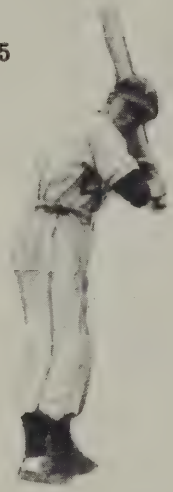

Walter Campbell
Right Field

F. C. H. S. -4
Jefferson-7

F. C. H. S. -6
Bassett-9

Glenwood Turner
Pitcher

F. C. H. S. -18
Martinsville-16

F. C. H. S. -7
Byrd-6

Bobby Cooper
First Base

Carl Price
Third Base

F. C. H. S. -12
Fieldale-4

FERRUM MERCANTILE COMPANY

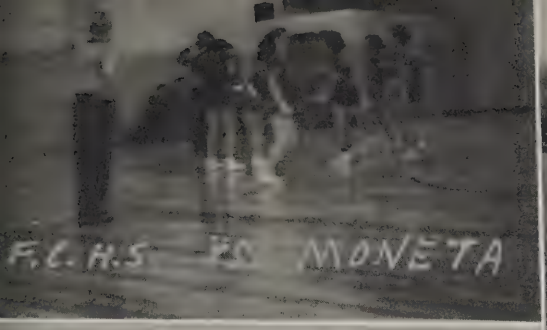
F.C.H.S. VS MONETA

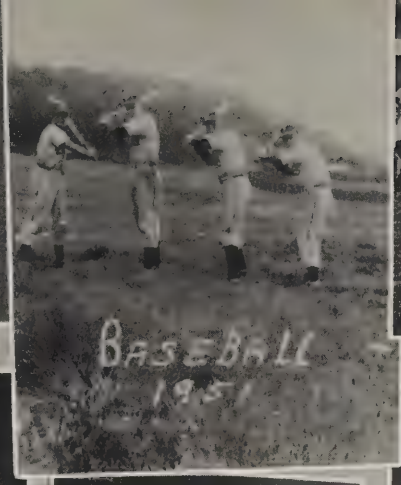
BASEBALL
1951

Eagles
Vs.
Indians

CHEER LEADERS

Our Boys

F.C.H.S VS F.H.S

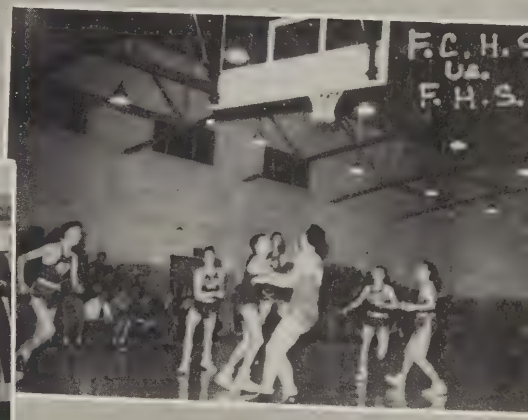
F.C.H.S
Vs.
F.H.S.

Eagles
Vs.
Fieldale

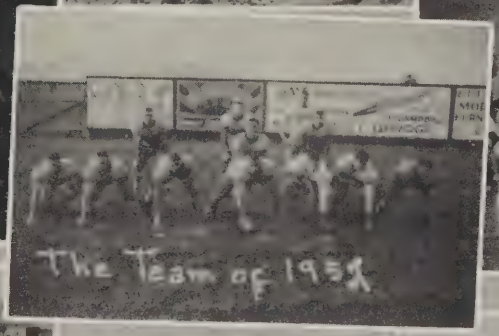
The Team of 1954

Vs.
Troutville

Two
Little Devils

F.C.H
vs.
T.H.

Big Events of '52

PRICE'S 5 & 10¢ STORE

Miss. F.C.H.S. of 1952

Miss Carmel Holcomb

BRAMMER'S 5 to $1.00 STORE

RANDOLPH SCOTT HONORED

School Open

Caleteria Feeds 800 Students

Only Finishing Touches Needed To Complete H. S. Wings

Meet The New Teach rs

PTA's 2nd Annual Hallowe'en Carnival Wednesday Night

FRANKLIN HIGH TO BE HOST TO TROUTVILLE IN HOMECOMING

Queen Of Students To Be Crowned At Halftime Ceremony

To Meet Hillsville Here This Friday

Coaches Pressing Players Into Full Practice Now

The Franklin High School gles will seek their first win the season Saturday afterno when they meet the Jayvee sq of the Roanoke Jefferson Hi the Franklin High Sch o'clock. It is the Eag me of the seaso tra practi has be

Eagle co-captains and assistant coach. Left to right, Dilcey, Carl Price, David Stone and Robert Cukeley.

FRANKLIN TRIPS COLONIALS, 37-36

Victory Is First for Eagles in District Play

ROCKY MOUNT, Jan 25 (Spec- Claim Fairview High Eagles red- to screened tenant as they won their first District 6 basketball game from the William Fieming Colonels, 37-36

The Eagles started strong, grab- ing an 18-4 quarter lead, but the Colonels came back, closing the gap to 25-18 at the half. By the third quarter it was 30-28, Franklin still ahead.

In the final period the "woofs" as the Eagles pulled ahead at 30-30 and Newbill put the Eagles in the lead with a hook. Colonels had a chance at High For F Coach Weeks was the Eagles and t ranked in 11 pl were Newbill w 10 points each peel didn't Eagle guar backboards game.

Glen among

EAGLES WIN 27-0 SCORE OVER BYRD

the squad won an easy Jayvees Byrd last Friday.

Franklin High Hands Colonels 37-36 Surprise

Eagles Trip Altavista Colonels In 19-6 Score

Rocky Mount area football attending the contest were overwhelm ing Eagles favored

Junior Senior Prom

The Junior-Senior Prom, which was held Friday night, was a big success. Everyone seemed to have a grand

The theme of the Prom, "Some Enchanted Evening", was brought out beautifully in the overall decorations. These consisted of butterflies that seemed to have lit on the vines in the trees, and on the flowers. To further carry out the theme, a beautiful scene of hills, mountains, streams and etc., was painted on one side of the gym wall.

Music for the dance was furnished by a local

The high-light was the stage sh aldine Hamblett, comb, and Bob "A Penny a Kiss Bird Hill", Bobby

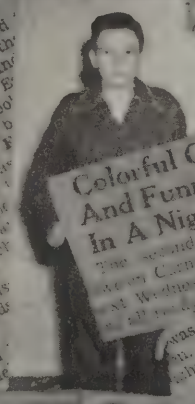

Colorful Costumes And Funny Clowns In A Night Of Fun

The second annual PTA Mid- Carnival is scheduled for M Wednesday night, and plans are already for a frolicking night

Eagles Scalped Indians 34-0 On Local Field

were relentlessly the fighting as they pr things began to happen. In the second quarter as Altavista team, in po the ball, seemed to scoring again. intercepted begun

Coaches And Fan Have High Praise For Eagle Squad

Over nine-hundred loca ball fans witnessed the Fra

FIRST HOME GAME SAT-

Et Cetera

Well, spring is here again, it seems as th uph Gary Dud and Shirley Tyree have that spring fever. Another

Beta Club

The Franklin County High School chapter of the National

FRANKLINCOUNTY SCHOOLNEWS

ANGLE IMPLEMENT COMPANY, INC.

NEW SCHOOL

GUEST IN ROCKY MOUNT

Mother-Daughter Banquet

Movie Star Pays High Tribute To Schools Cheer Club-Students

Is Honored At Luncheon By Local Theatre Operators

The students of Franklin County High School and those of the Rocky Mount Elementary school think Randolph Scott is just about the grandest guy in Movie-

RANDOLPH SCOTT

and it'll bring you right ... big studio". At that, ... started on his way ... Scotts continued their ...

Mrs. Scott, tapping her ... on the shoulder, ... I'm ashamed of yo... back there and tell ... you are." Randolp... look, Pat, Honey. ... I'm a little bac... going forwards", ... one to not take "... swer, he went ba...

On reaching the ... "Sonny, on second ... ing you say what ... er-r-r — did you ... a fellow in the ... name of, e-r-r ... scratching his ... Scott? The boy, aft... "Who-o-o?" "Ran... said his questione... westerns".

At this, the bo... thinking and m... his head, "No-o-o, ... I have."

The quick—th... star, at this poi... as I said, ... second tra... blocks to ...

R. L. K... Allen Simpson and ... gory, local the... Mayor W. N. Angie ... principal local figures in ... coming ceremonies. Mr. ... introduced the ... at the ...

... and one thousand Fran... County students ...

Graduation Plans Being Made

The Senior Class has decided ... have the class sermon Sun... y, May 27, at the Rocky Mount ... ethodist Church. Dr. Willia... Echols from the Unive... Alabama will deliver th... ge.

Graduation exercis... ld Friday night ... 00 p.m. The s... J. Earle M... Randolph-... Class D... ld ...

Students to Get Extensive Phys. Ed. Program

Franklin High's Cagers Enjoying Shiny New Gym; Court Will Seat About 1,000

By Ozzie Worley

(World-News Sports Writer)

ROCKY MOUNT, Jan. 9—... Franklin County High School's ... cagers have inaugurated their ... new gymnasium, features ... ide glass backboards ... playing a 15-game card. Nine of or hungry patrons, there is ... the contests will be played in the where soft drinks, etc., ar... new Rocky Mount gym. ... But back to the tea... win some of our games ... ch. ... is the remai...

The varsity includes: ... red, 5'8", forward; Dy... 5'8", guard; Grady ... Kenneth Clingenpe... Billy Shepherd, 6'... Newbill, 5'11", ... 5'10", guard; ... Coach D...

New Cheer Leaders Chosen

After many long hours ... tice and many bottles ... ment four Cheer Lead... chosen for next years ...

Out of the 20 girls w... ticed so faith... th... were select... Co... Carol ... as ... and ... n...

Hit Parade

For this little column ... ears so irregular, we d... "Once In A While".

Eagles To Play Terriers At Vinton Friday Afternoon

The Franklin High Eagle Sq... has ... nuous prac... sessi... th this ... wee... on for ... gam... Terri... tom...

Las... with ... hard fou... b... 3:3... fan... be ...

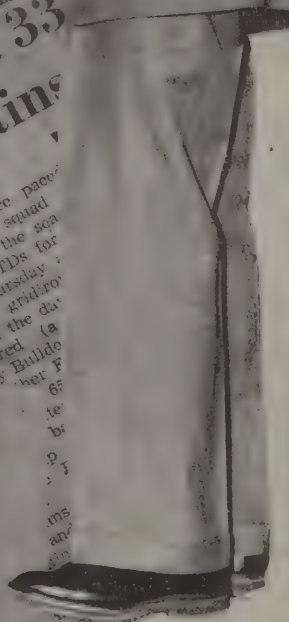

Eagles Win 45-12 Over Troutville In Homecoming

Miss F.C.H.S. Of '51 Reigns At Dance

Team co-ordination and above average ability paced the local ... School Eagle squad to an ... ming victory over the ... leven as they met fo... ... mecoming tilt las... on the Frank-...

team sc... quarter... Stone ... goal-... speci... ... ville two-... Quarter-back ... the unsung hero of the ... showed very capable leadership ... as he gave the ball to Stone thus ... lowing David to finish his goal ... march. Dillon deserves ... ...tofor unmentioned ... outstanding quar... too often ... the fans ...

Eagles Take 33 From Martins

By Lee Morris

Co-Captain Carl Price pace... the victorious Eagle squad ... their sixth victory of the sea... as he chalked up 4 TDs for ... home team last Thursday ... on the local gridiro... player of the da... Allred (a... Tey Bulldo... her F...

...nior Who's Who

EAGLES vs JEFFERSON

Franklin PTA Meets Monday

...he Franklin County P. T. A.

"Bi... fifth vi... pulled a ... out of the fir... and again, in ... Although the ... and the fie... dominated ... rushing 4 ... pavsirt, ... downs ... chalk ...

Local Team Biting At The Bits For Fall's First Victory

Principal's Welcome

Coach Frank Mosley Addresses Eagles At Honor Banquet

Father-Son Event First In School's New Cafeteria

The varsity and junior varsit
football squads were hono
last Saturday evening in
ful Father-Son ba
Coach Frank Mosl
ivering the address
ing, in the modern
High School Cafeter

About a hundre
served, with just al
cious home cooked
Virginian ever set his
delicately spiced swe
and fresh green beans
was climaxed with a
cherry cobbler topped wi
whipped cream.

This was the first ban
be served in the new c
and to everyone present,
ed conclusive proof that
all-electric cafeteria is ev
that could be expected
modern high school sy
is something of which eve
zen of Franklin County ma
be proud.

Since the awarding of l
was the principal purpose o
occasion, Toastmaster Russel
Davis Jr., called upon D
Stone Jr., to present his ver
of what the receivng of the
ters means to the participa

Coach Mosley

ntinued From Page O
coach.
ach Mosley of VPI, wh
avering interest of
son, whi
fathers seer
tween pa
e of a day
ent speaker
irecting his
ost part
play

Commencement!

Franklin County High School Auditorium
Class Sermon - 8:00 P. M., June 1
Class Day Exercises - June 6
Commencement Exercises-8:00 P. M., June 6

Plenty of looks
and a good cook book.
Will win you a
fellow, I'm sure of that
Ray Lee Perdue

Keep on being
as sweet as you
are and remember
running to get to
the Cafeteria every
day.
Ruth

I wish you much success
and happiness in your future.
You are a very sweet girl and
I have enjoyed having you as
a friend. I hope you have a nice
vacation. Come to see me this summer
Always,
Frances

Ei Dorthy,
I have really
enjoyed being
with you this
year. There's hoping
the best to you
always.
Love ya
Alice

P.S.
Remember the first
time you curled
your hair 10 th
Grade.

Lots of luck
Bobby Atkins

This year has
surely been a pleasure,
especially the two classes
I have had with you.
You are a sweet and
a cute girl. Keep up
your good works.
Love ya,
Lorene Radford.

I have enjoyed turning
around with you. Wish
you much happiness
in your life. I certainly have
Love,
Barbara enjoyed knowing such
a sweet girl as you. I'm
wishing you happiness always.
Love,
"Laraine"

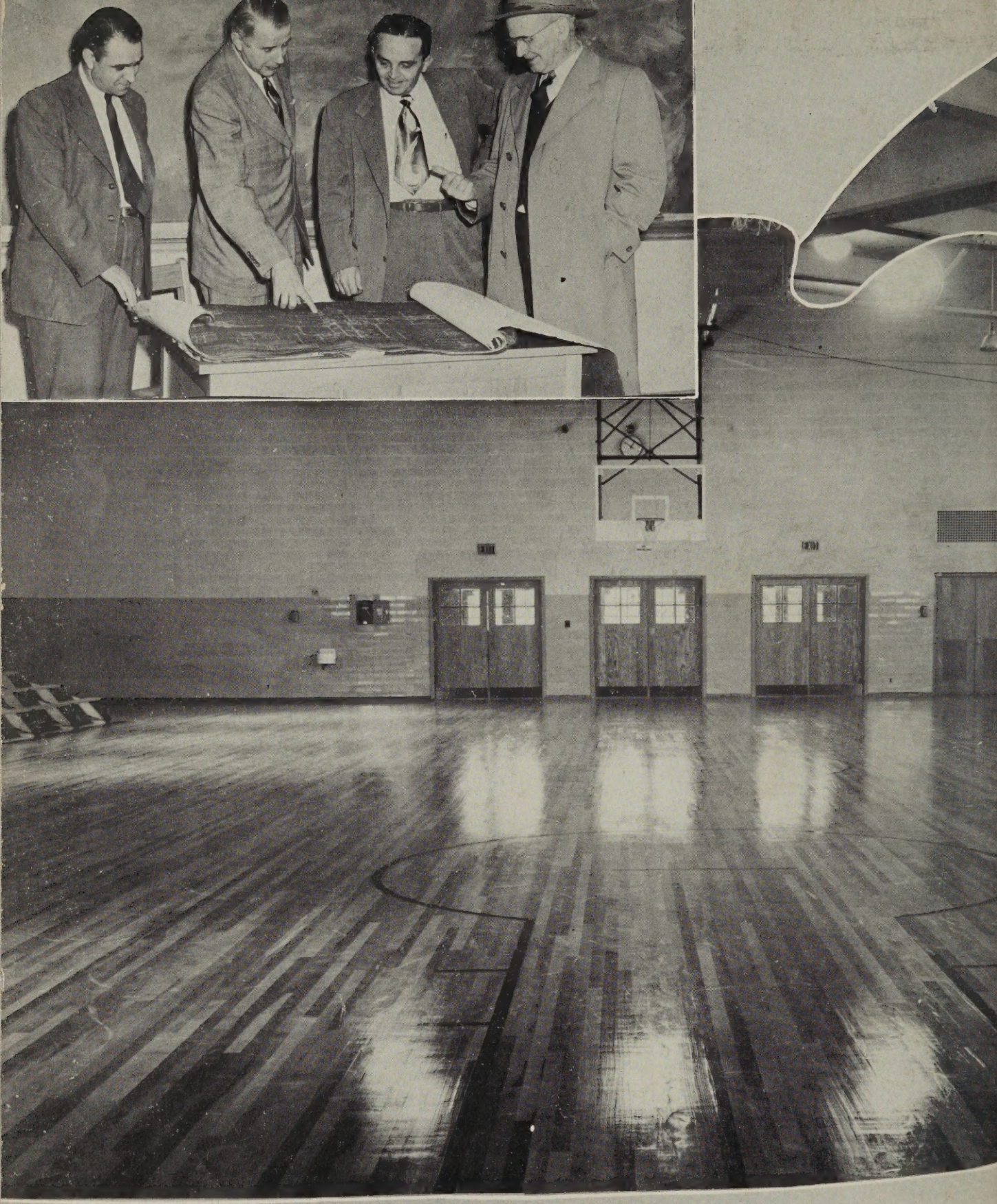

The New West Wing Was Carefully Inspected To Be Certain That Nothing Was Neglected .....

N501754

The Gym And Cafeteria Are Now Complete
Just To View Them---What A Treat!